

SCALE 1" = 1320'

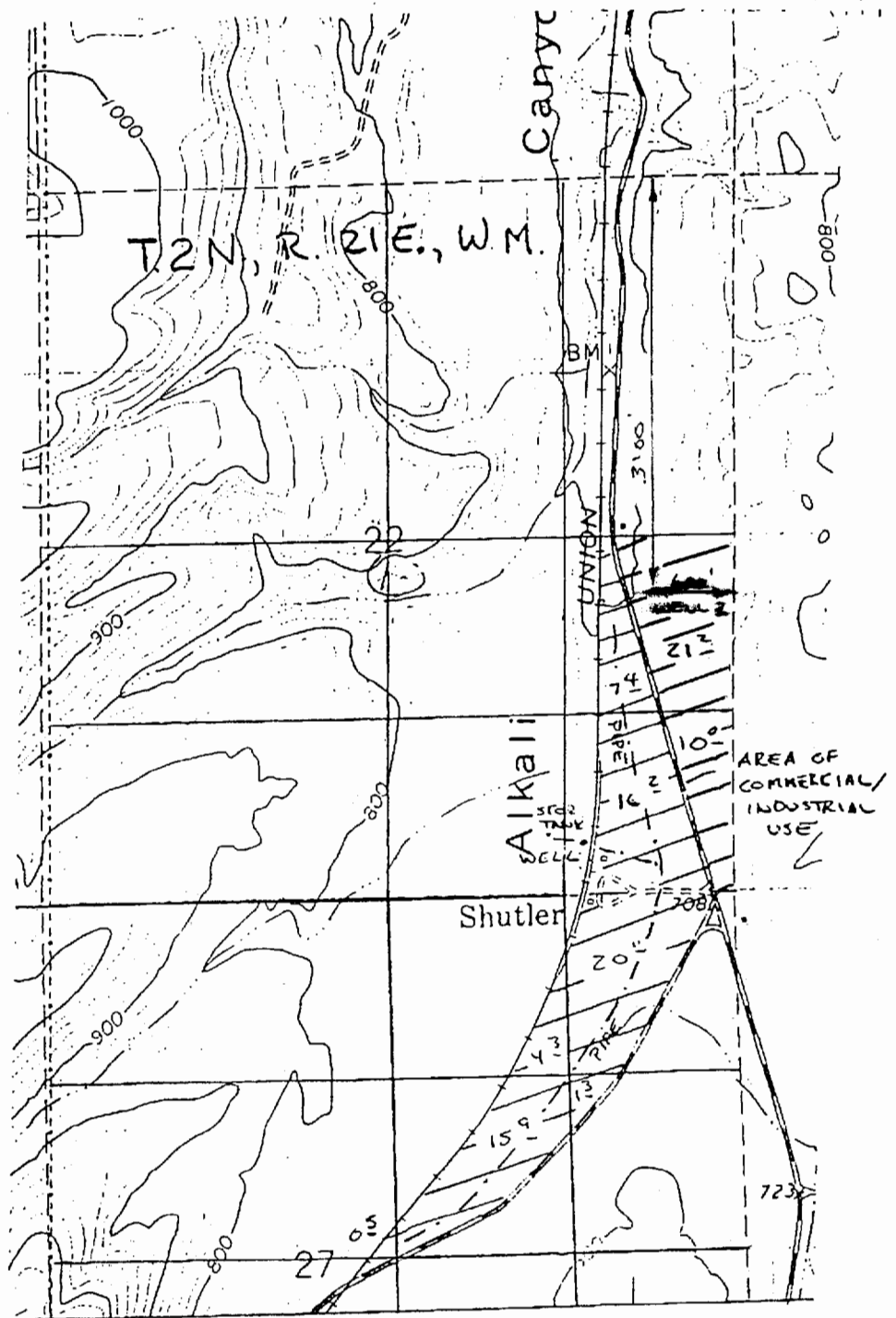

RECEIVED
JUL 18 2003
WATER RESOURCES DEPT.
SALEM, OREGON

- Well (1) Well loc: 400' N ? 1120' W From SE cor Sec. 22.
 - Well (2) WELL LOC: 3100' S ? 600' W from NE cor Sec 22
- /// Area of use

Appl. # G-16070
Permit # G-15627

RECEIVED
OCT 29 1999
WATER RESOURCES DEPT.
SALEM, OREGON