

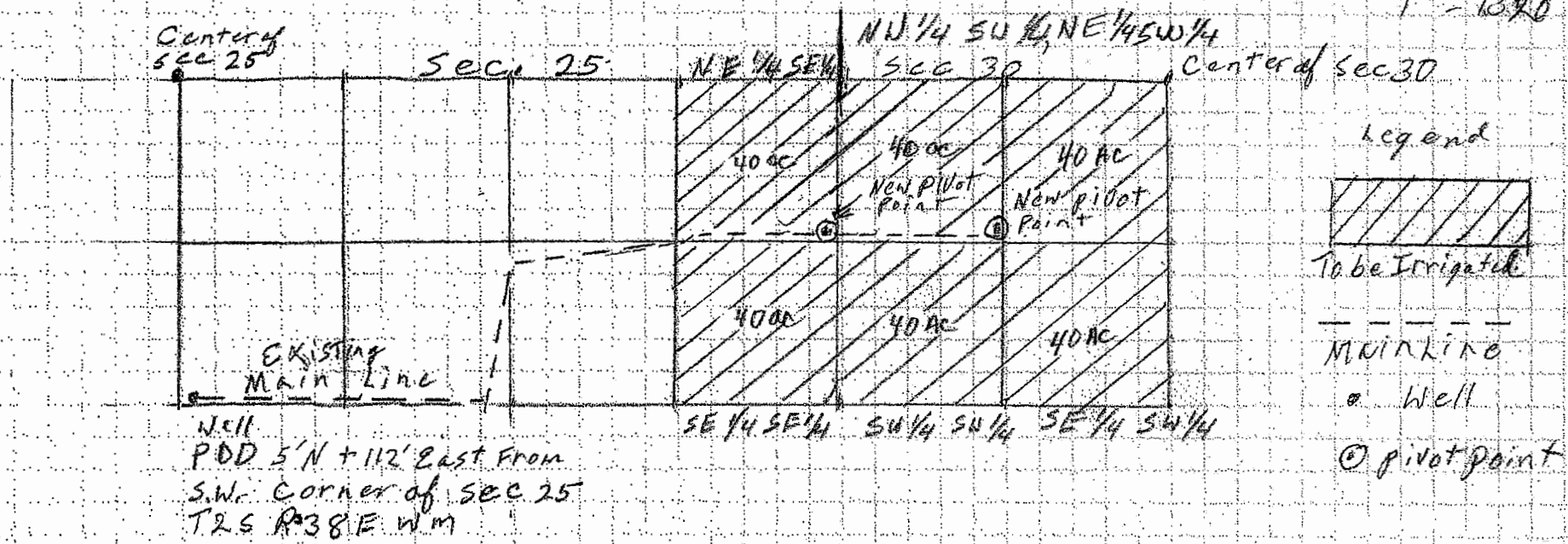

Applicants: Case Ag Properties LLC Groundwater Application map  
 Application # G-16073

T2S R38,39 E Sec 30 W M

1" = 1320'

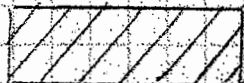

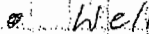
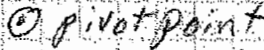
- Legend
-  To be Irrigated
  -  MAIN LINE
  -  Well
  -  pivot point

Well  
 PDD 5' N + 112' East From  
 S.W. Corner of sec 25  
 T2S R38 E W M

RECEIVED  
 FEB 12 2004  
 WATER RESOURCES DEPT  
 SALEM, OREGON

Applicant: Case Ag Properties LLC Groundwater Application map  
 Application # G-16073

**WORK COPY**

~~Center of sec 25~~

Center of sec 25



T2S R38,39E Sec 30 W.M

1" = 1320'

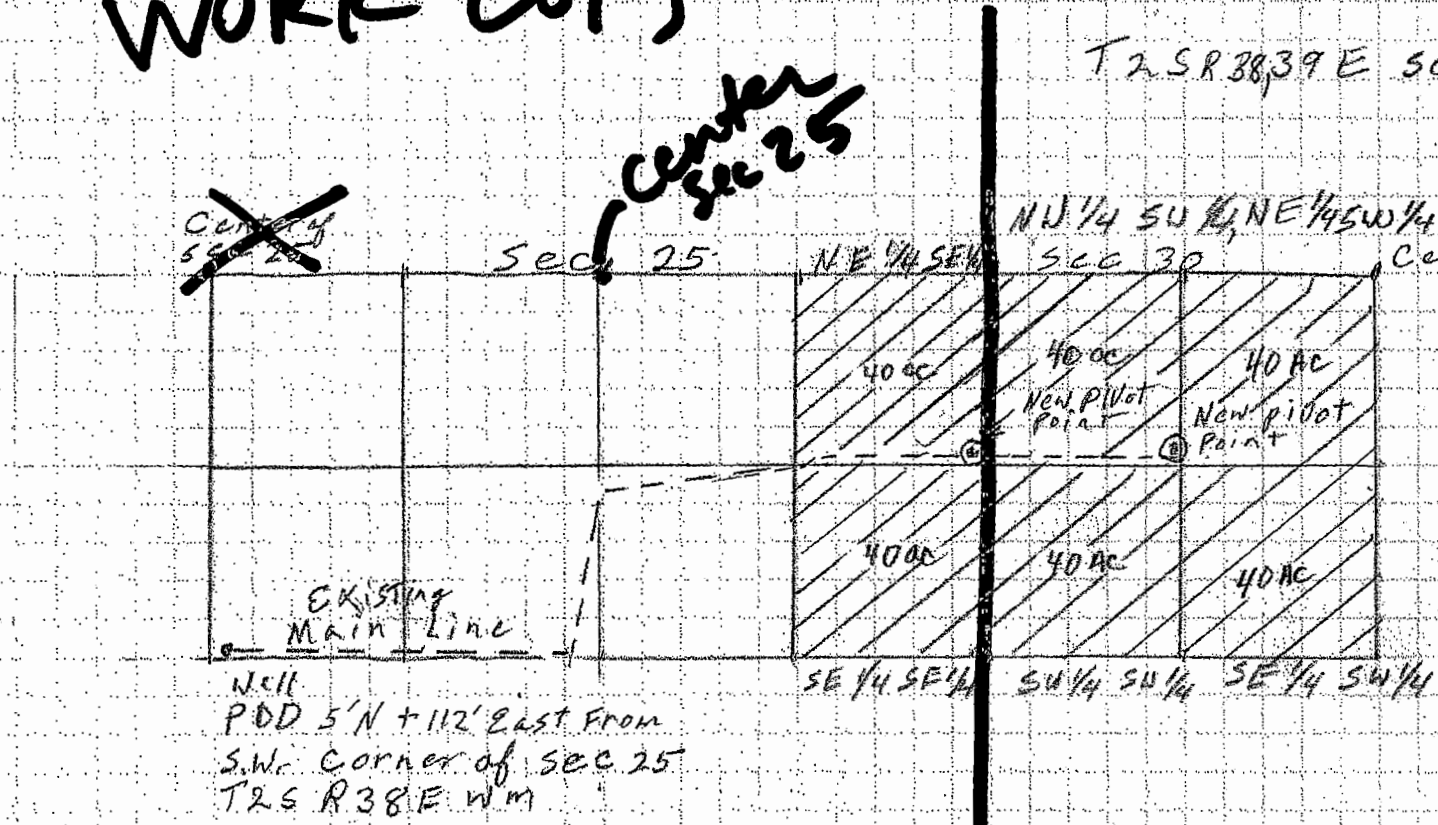
N

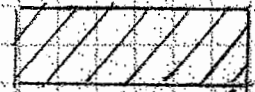
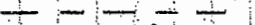

Legend

-  To be Irrigated
-  Mainline
-  Well
-  pivot point

Well  
 PDD 5' N + 112' East From  
 S.W. Corner of SEC 25  
 T2S R38E W.M

**T2S  
 R38E**

**T2S  
 R39E**

**RECEIVED**  
 FEB 12 2004  
 WATER RESOURCES DEPT  
 SALEM, OREGON