

CLAIM OF BENEFICIAL USE SURVEY
LOCATED IN THE NORTHWEST ONE-QUARTER OF THE NORTHWEST
ONE-QUARTER AND THE NORTHEAST ONE-QUARTER OF THE
NORTHWEST ONE-QUARTER OF SECTION 16,
TOWNSHIP 14 SOUTH, RANGE 13 EAST, WILLAMETTE MERIDIAN,
DESCHUTES COUNTY, OREGON

OWNER AND PERMITTEE:
 TERRY REYNOLDS

APPLICATION FILE NO. G-15799
 PERMIT NO. G-15656
 TAX LOT NO. 107

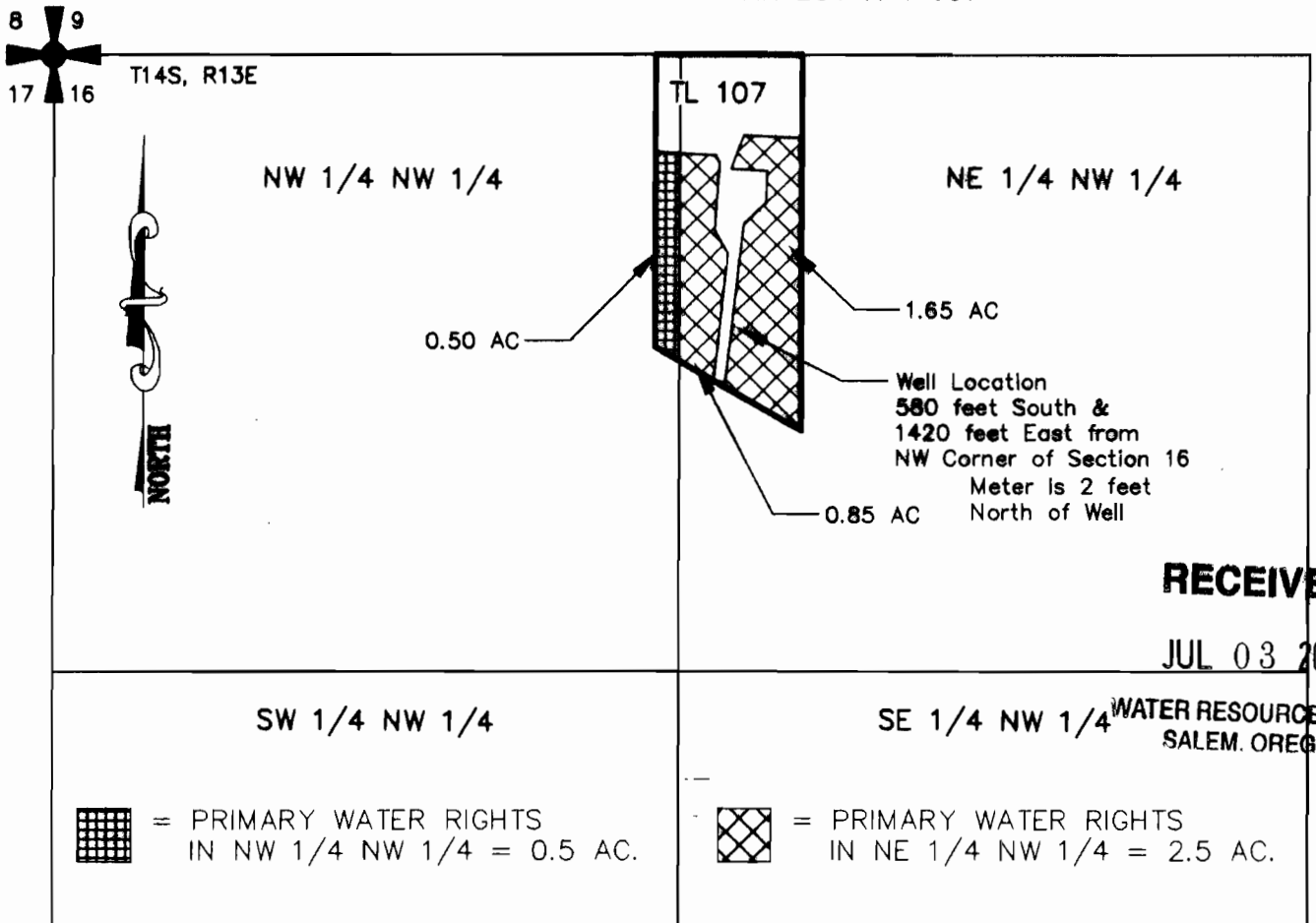

I, James R. Tye, Certified Water Right Examiner in the State of Oregon, hereby certify that this water rights survey map was prepared under my direct supervision.

The preparation of this map is for the purpose of identifying the location of the water right only and has no intent to provide dimensions or locations of property ownership lines.

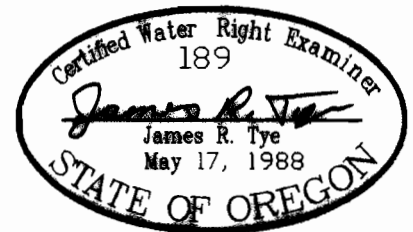

SCALE 1"=400' | DATE 6-27-07 | SURVEY BY GPS | DRAWN BY K.B. | ORDER NO. 0077-22

SUN COUNTRY ENGINEERING & SURVEYING, INC.
 920 SE ARMOUR ROAD BEND, OREGON 97702 PHONE 382-8882