

RECEIVED

JUN 26 2000

WATER RESOURCES DEPT
SALEM, OREGON



MAP TO ACCOMPANY APPLICATION FOR
PERMIT TO APPROPRIATE GROUND WATER
LOCATED IN LOT 13, BLOCK 6 OF INDIAN FORD
MEADOWS IN THE S 1/2 OF THE NW 1/4 OF
SECTION 33, T14S, R10E, W.M., DESCHUTES
COUNTY, OREGON
TAX LOT: 14-10-33-2800

APPLICATION NO. G-15047

PERMIT NO. _____

SCALE 1" = 400'

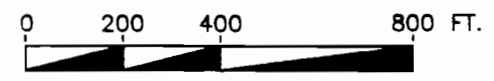

REVISED 5/18/00

LEGEND

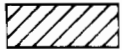
- BOUNDARY LINE OF LOT 13, BLOCK 6
- 1/4, 1/4 SECTION LINE
- ⊙ WELL - POINT OF DIVERSION
600' WEST & 280' SOUTH OF
THE NE CORNER LOT 13 OR
1605' EAST & 2406' SOUTH
OF THE NW CORNER SEC. 33
-  AREA PROPOSED TO BE IRRIGATED

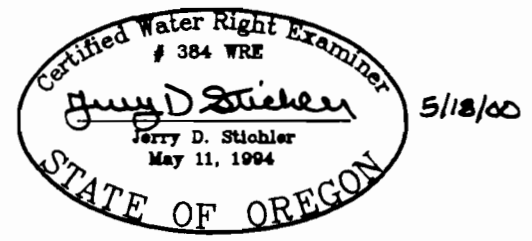
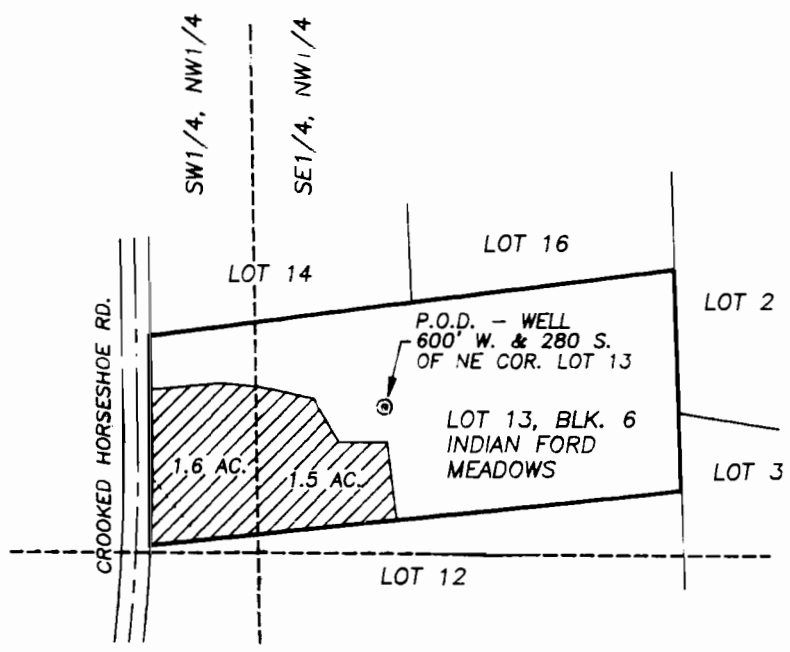

RENEWAL 6/30/00

NOTE: PREPARATION OF THIS MAP IS FOR PURPOSES
OF IDENTIFYING PROPOSED WATER RIGHTS ONLY. IT
HAS NO INTENT TO PROVIDE LOCATIONS OR DIMENSIONS
OF PROPERTY BOUNDARIES.

APPLICANT:
RANDY & LAURA SHEPARD
69400 CROOKED HORSESHOE RD.
SISTERS, OREGON 97759

PREPARED BY:
ANDERSON ENGINEERING & SURVEYING
1516 SW HIGHLAND AVE., P.O. BOX 419
REDMOND, OREGON 97756
(503) 923-4307 (503) 923-4308 FAX
MAY 18, 2000 SHEET 1 OF 1

DRAWN BY: J.S.

ACAD: WSTRWRO