

SECTION 4, 5, 8 & 9, T.4 S., R.3 W., W.M.
YAMHILL COUNTY, OREGON

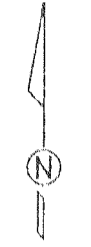

SCALE: 1"=400'

MAP BASE:
COUNTY ASSESSORS MAP
AND PHOTO BASE

PREPARATION OF THIS MAP IS FOR THE
PURPOSE OF IDENTIFYING THE LOCATION OF
THE WATER RIGHT ONLY. THERE IS NO INTENT
TO PROVIDE DIMENSIONS OR LOCATION OF
PROPERTY OWNERSHIP LINES.

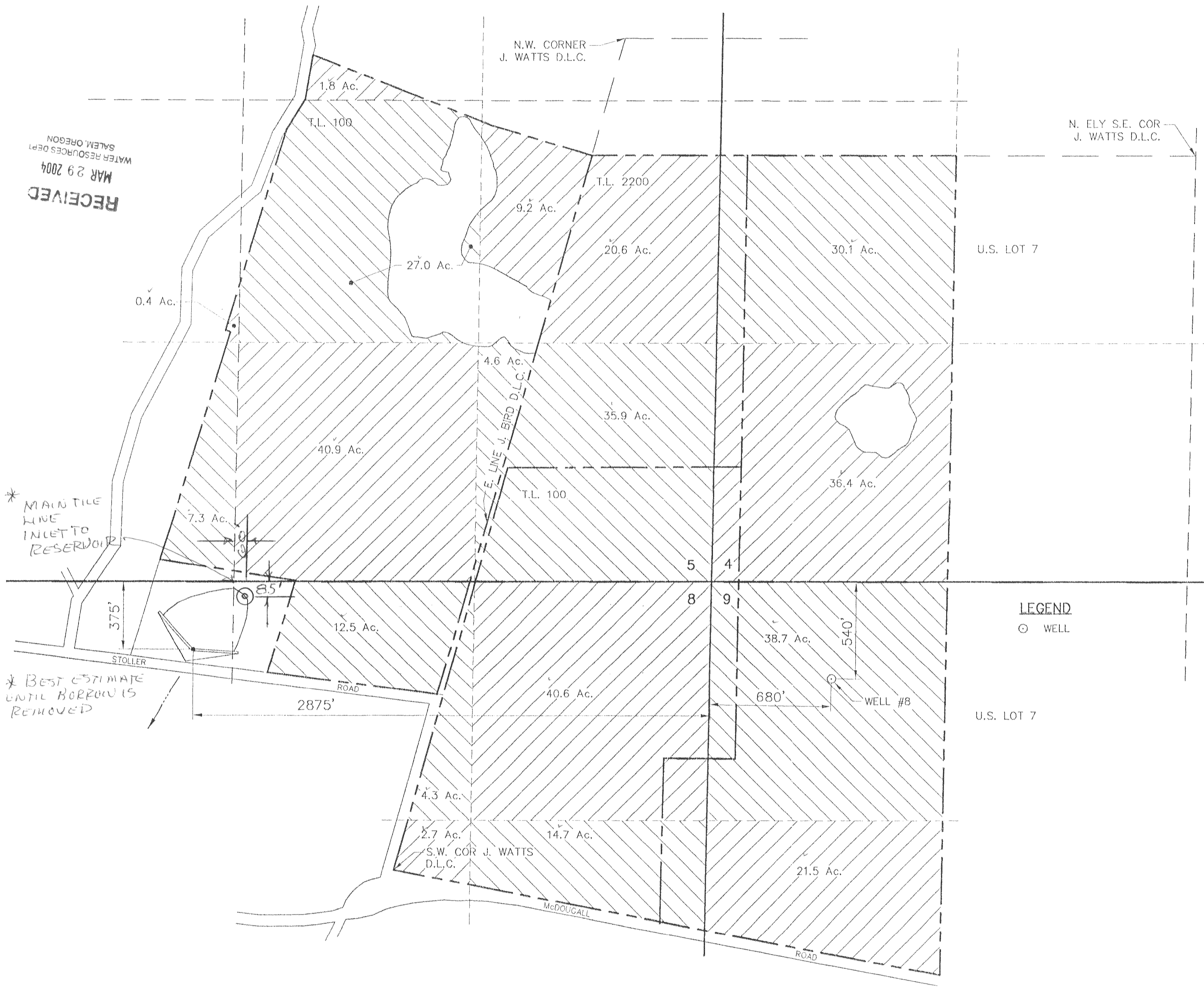

U.S. LOT 7

U.S. LOT 7

LEGEND
⊙ WELL

RECEIVED
MAR 29 2004
WATER RESOURCES DEPT
SALEM, OREGON

* MAIN TILE
LINE
INLET TO
RESERVOIR

* BEST ESTIMATE
UNTIL BORROW IS
REMOVED

WATER RIGHT APPLICATION MAP

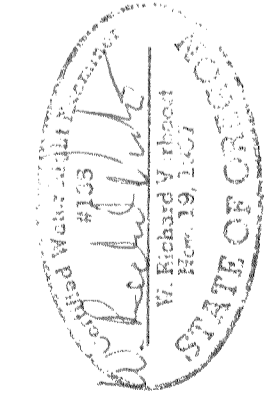

RED HILLS FARM, LLC
15909 N.E. McDOUGALL RD
DAYTON, OR 97114

date	05/15/03
by	WRV
drawn	JER
checked	WRV
drawing no.	03-C-02
sheet no.	1 / 1

VERBOORT ENGINEERING
AGRICULTURE · CIVIL · WATER RESOURCES
HILLSBORO, OREGON