

SUPERSEDING

T. 27 S., R. 34 E., W.M.

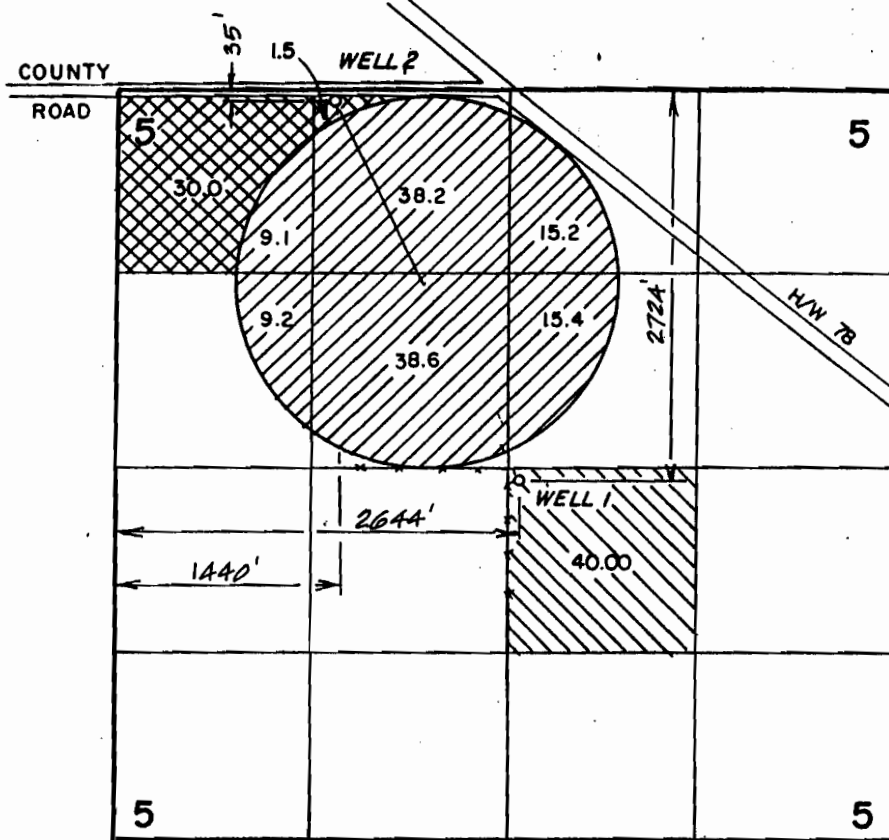



RECEIVED

JUN 05 2000

WATER RESOURCES DEPT.
SALEM, OREGON

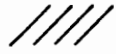
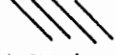
THE PURPOSE OF THIS MAP IS TO IDENTIFY THE LOCATION OF THE WATER RIGHT. IT IS NOT INTENDED TO PROVIDE INFORMATION RELATIVE TO THE LOCATION OF PROPERTY OWNERSHIP.

-  TRANSFER - WELL 1 TO WELL 2
-  NEW APPLICATION - WELL 1
-  NEW APPLICATION - WELL 2

APP 12117 PER 611338 NOW
COVERS ALL OF THIS AREA FROM
SAME WELLS AS PROPOSED UNDER 6-15009

REVISES APPLICATION
AREA UNDER 615009

VIRGINIA HAWORTH

WATER RIGHT APPLICATION MAP



Scale: 4" = 1 MILE	Date: 04-17-2000	Job: 1929
Dsn:	 M.A. PALMER & SONS, INC. ENGINEERING & SURVEYING 711 Ponderosa Village • Box 61 Burns, Oregon 97720	Sht. No.
Dm: CHRIS		<div style="border: 1px solid black; width: 50px; height: 20px; display: flex; align-items: center; justify-content: center;"> of 1 </div>
Ckd:		