

WELL APPLICATION MAP

THIS DRAWING PREPARED FOR LARRY DURSTTE, OWNER OF THE ECHO MOUNTAIN WATER SYSTEM, FOR AN APPLICATION FOR A PERMIT FOR THE WELLS & WATER TANKS THAT HAVE BEEN INCORPORATED INTO THE WATER SYSTEM IN THE NE 1/4 OF SECTION 33, TOWNSHIP 6 SOUTH, RANGE 10 WEST, W.M., LINCOLN COUNTY, OREGON.

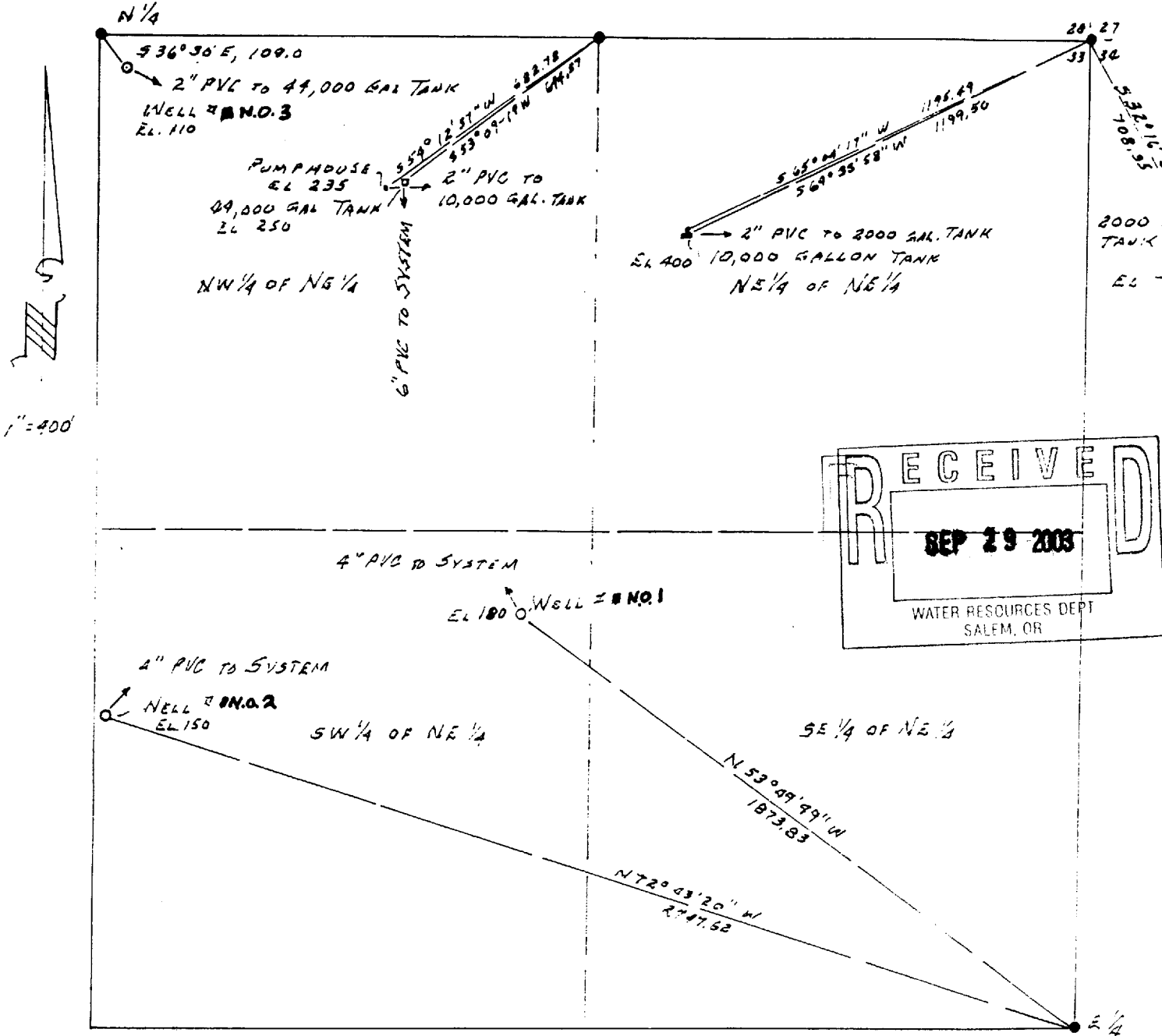

NOTES:

- SEE ACCOMPANYING NARRATIVE FOR DETAILED EXPLANATION OF THE HISTORY AND FACILITIES OF THE ECHO MOUNTAIN WATER SYSTEM.

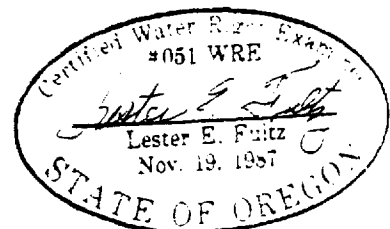

appno G-16096

0 10 33 AC

1/16 COR PER DEEDS
1/16 COR PER GEDB
WELL No. 1
CANCELLED NO.
1400
2000
2400
3704
4500
6200

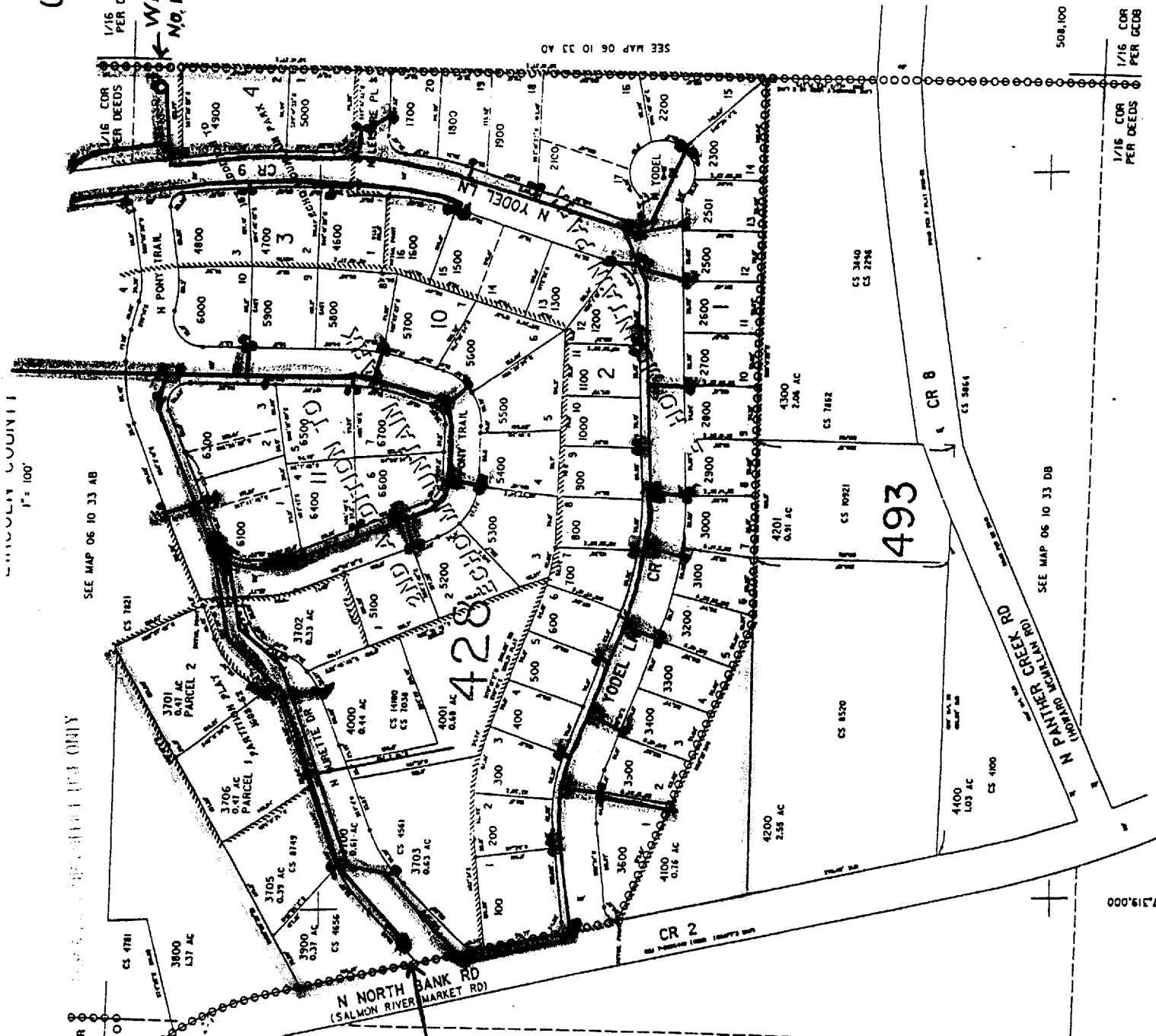

1" = 100'

SEE MAP 06 10 33 AB

SEE MAP 06 10 33 ONLY

SEE MAP 06 10 33 B

SEE MAP 06 10 33 DB

508,100

1/16 COR PER DEEDS

1/4 COR

7,319,000

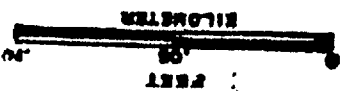

RECEIVED
 JUL 02 897
 DEPT. OF REVENUE
 STATE OF OREGON

SEP 29 2003

6 10 33 AB

LINCOLN COUNTY
1" = 100'

CANCELLED NO.

101
102
301
600
901
1300
1301
1600
2800
3600
3900
3901
4100
4104

19000 GAF TANK

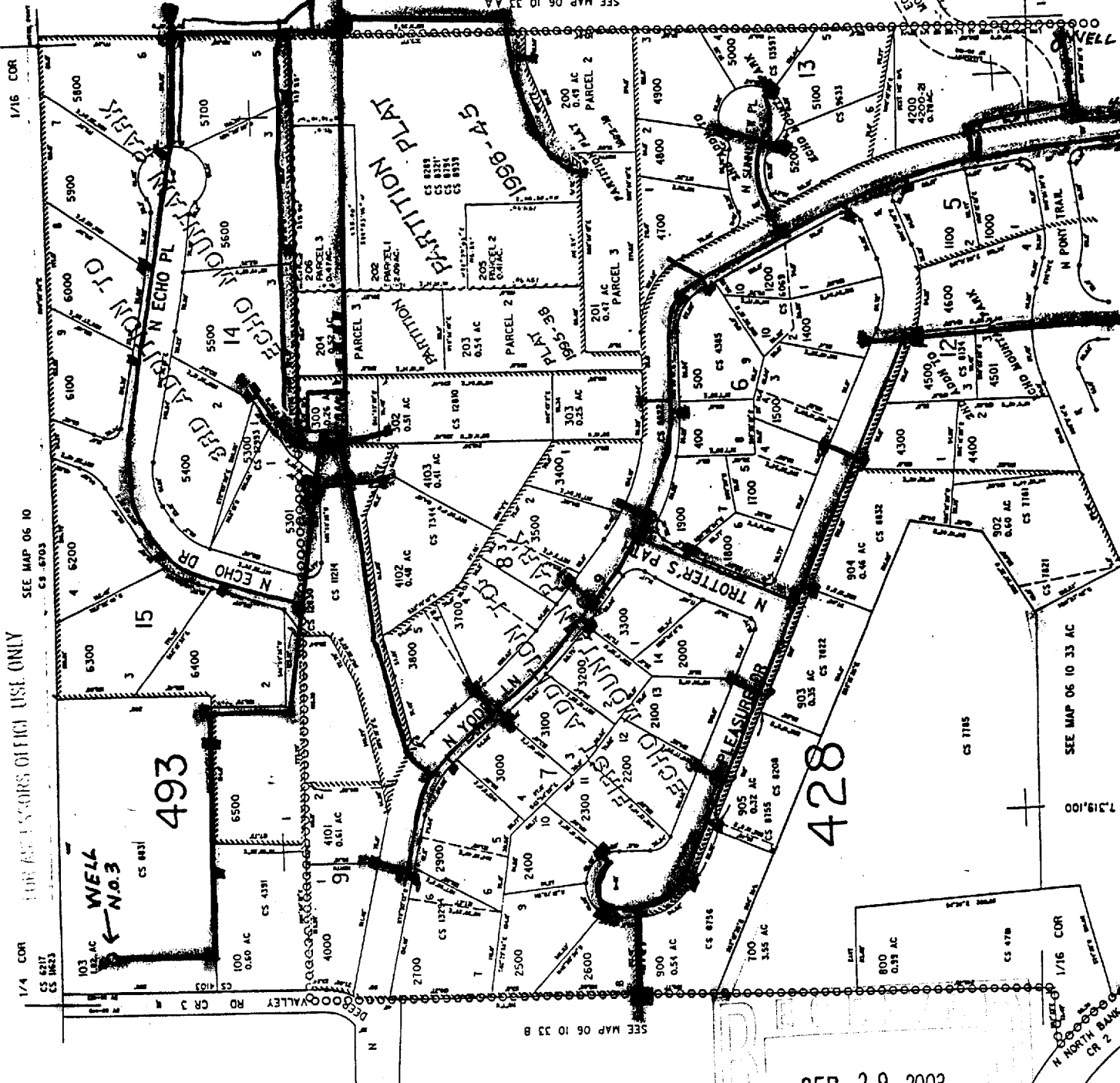

SEE MAP 06 10
CS 6703

1/4 COR
CS 6217
CS 6223

FOR ASSESSORS OFFICE USE ONLY

SEE MAP 06 10 33 B

SEE MAP 06 10 33 AC

7,319,100

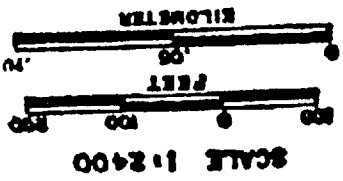

SEP 29 2003

WATER RECORDS DIVISION

RECEIVED
JUL 02 1997
DEPT. OF REVENUE
STATE OF OREGON

app no 6-16096

06-10 33 AA

MAP-6-10-34
TAX LOT 301

PARTITION PLAT
1991-27

493

SEP 29 2003

WATERWAYS DEPT

SEE MAP 06 10

28 27

CS 0933

100
5.00 AC
PARCEL 1

CS 11684

N ECHO MTN RD

SEE MAP 06 10 34

300
3.00 AC
PARCEL 2

CS 6495

CS 0273
CS 0006

400
2.00 AC

500
2.50 AC

600
3.00 AC

700
2.00 AC

800
2.00 AC

900
2.00 AC

1000
2.00 AC

503,400

1/16 COR

SEE MAP 06 10 33 AD

1/16 COR

7,220,400

RECEIVED

JUL 02 2003

1/16 COR

PER DEEDS

PER DEEDS

5-11-03

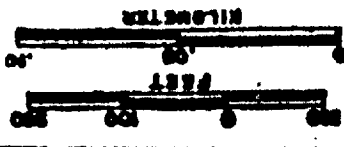

SCALE 1:2400