

FEB 27 2003

SE 1/4 OF NE 1/4 OF SECTION 27  
 NE 1/4 OF SE 1/4 OF SECTION 27  
 NW 1/4 OF SW 1/4 OF SECTION 26  
 T1S, R4E of the WM  
 CLACKAMAS COUNTY, OREGON

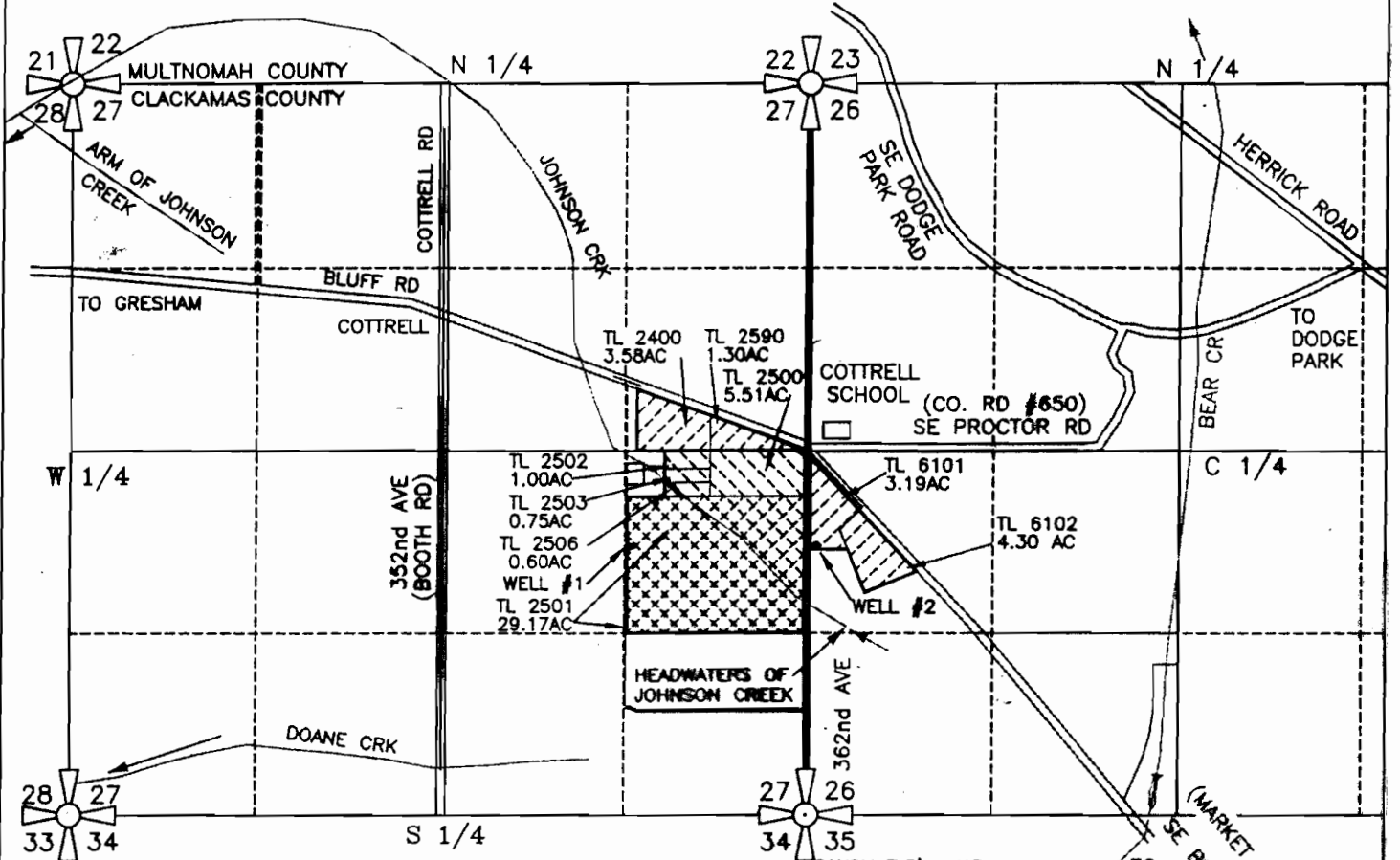

SEC.	1/4 1/4	ACRES IRRIG.	CFS (APPROX. GPM)
27	SE NE	CAN YARDS 4.45 ACRES	(● 1/40 CFS AC) 0.1113 CFS (50 GPM)
27	NE SE	CAN YARDS 6.25 ACRES	(● 1/80 CFS AC) 0.1563 CFS (70 GPM)
27	NE SE	SUPPLEMENTAL [29.17 ACRES]	[(● 1/80 CFS AC)] 0.365 CFS (164 GPM)]
26	NW SW	CAN YARDS 6.70 ACRES	(● 1/40 CFS AC) 0.1675 CFS (75 GPM)
TOTAL		17.40 ACRES	0.4350 CFS (195 GPM)

SUPPLEMENTAL SANDY 7.5' QUAD  
 ON THIS APPL. ASSESSOR MAP 14E26 & 27 TO SANDY  
 APPL G-13065  
 PERMIT G-11978  
 (0.365CFS, 29.17AC)

WELL #1 IS LOCATED 690' SOUTH & 1350' EAST OF THE CENTER 1/4 CORNER OF SECTION 27  
 WELL #2 IS LOCATED 685' SOUTH & 65' EAST OF THE WEST 1/4 CORNER OF SECTION 26  
 TOWNSHIP 1 SOUTH, RANGE 4 EAST OF WILLAMETTE MERIDIAN, CLACKAMAS COUNTY, STATE OF OREGON

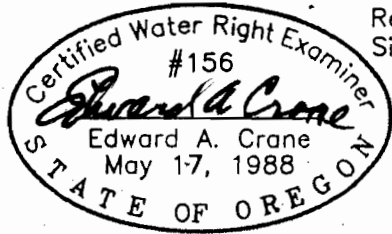

Renewal 12/31/2003  
 Signed 1-24-2003

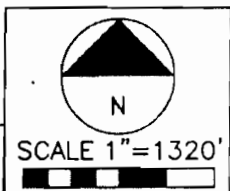

PREPARATION OF THIS MAP WAS FOR THE PURPOSE OF IDENTIFYING THE LOCATION OF THE WATER RIGHTS ONLY AND HAS NO INTENT TO PROVIDE DIMENSIONS OR LOCATION OF PROPERTY OWNERSHIP LINES.

## GROUNDWATER PERMIT AMENDMENT GROUNDWATER PERMIT G-

PREPARED BY EDWARD A. CRANE, CWRE

DATE  
 DEC. 2002  
 PROJECT NO.  
 436-002



**CRANE & MERSETH**  
 Engineering/Surveying  
 SUITE "D"  
 6566 SE LAKE ROAD  
 MILWAUKIE, OREGON 97222  
 BUS: (503) 654-2005  
 FAX: (503) 654-2575

APPLICATION FOR PERMIT NUMBER G-15936  
 PERMIT NUMBER G- IN THE NAME OF:  
 MORRIS VAN METER dba (TEL: 668-5000)  
 VAN METER & SON NURSERY INC. (FAX: 668-6600)  
 9720 SE 362ND AVE., BORING OR 97009

SHEET  
 1/1