

WORKING COPY

Application Map
in the name of Peter M. (Gus) Markgraf

SECTION 2 T.9S. R.40E. W.M.
BAKER COUNTY, Oregon

9 40 2

THIS MAP WAS PREPARED FOR
ASSESSMENT PURPOSE ONLY

CANCELLED NO.
10000
11000
12000
13000
14000
15000
16000

SEE MAP 8 40 35
#1 960
1" = 1000'

RECEIVED
APR 1 2 2003
WATER RESOURCES DEPT.
SALEM, OREGON

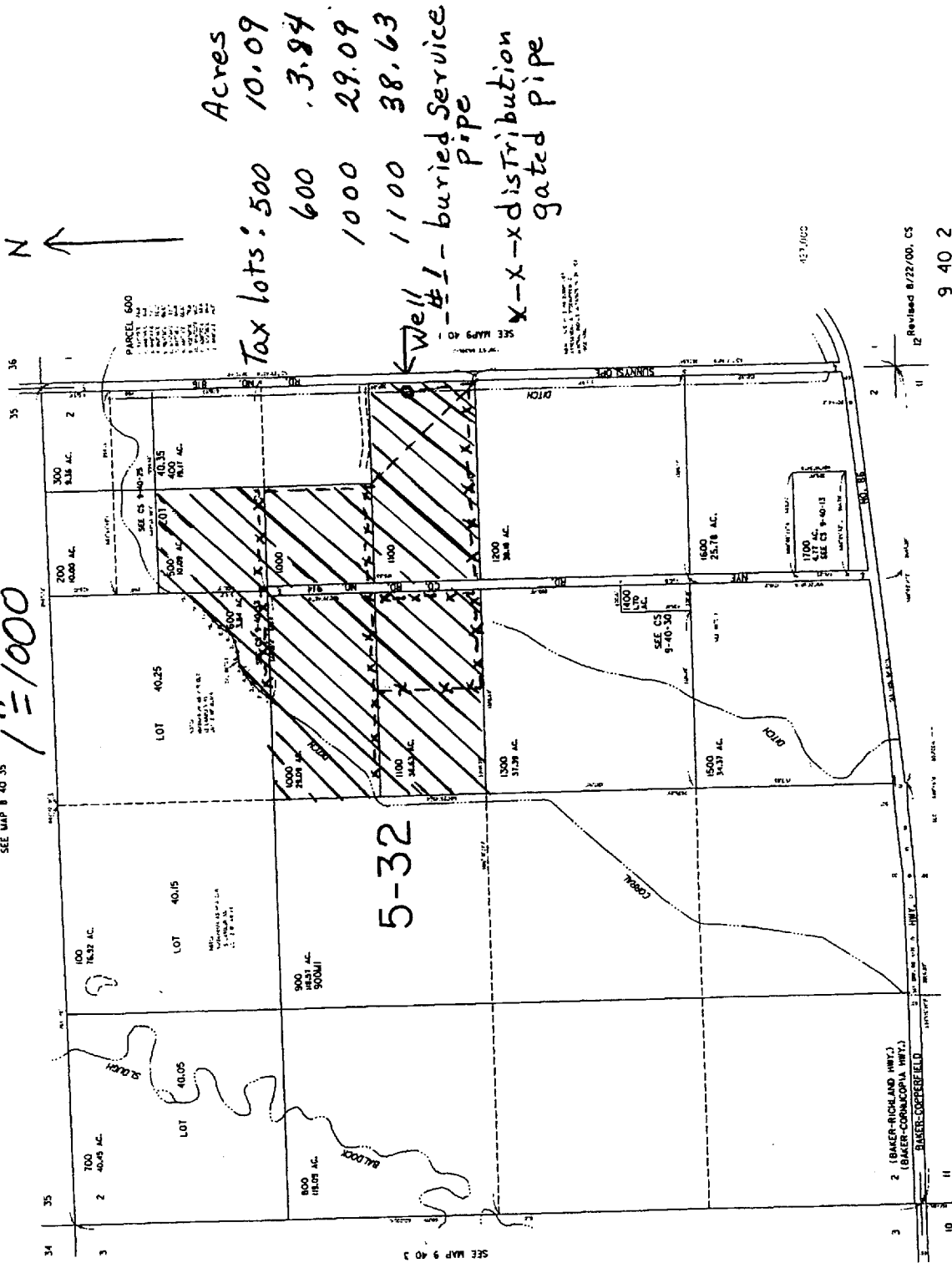

Acres
 Tax lots: 500 10.09
 600 3.84
 1000 29.09
 1100 38.63

Well #1 - buried Service pipe
 X-X - distribution gated pipe

App No G-15979
Permit to G-15671

Well #1 located 2185' S. + 25' W. from NE corner Section 2. in
D. I. D. Rain

9 40 2

12 Revised 8/22/00, CS