

OCT - 8 1994

WATER RESOURCES DEPT.  
SALEM, OREGON

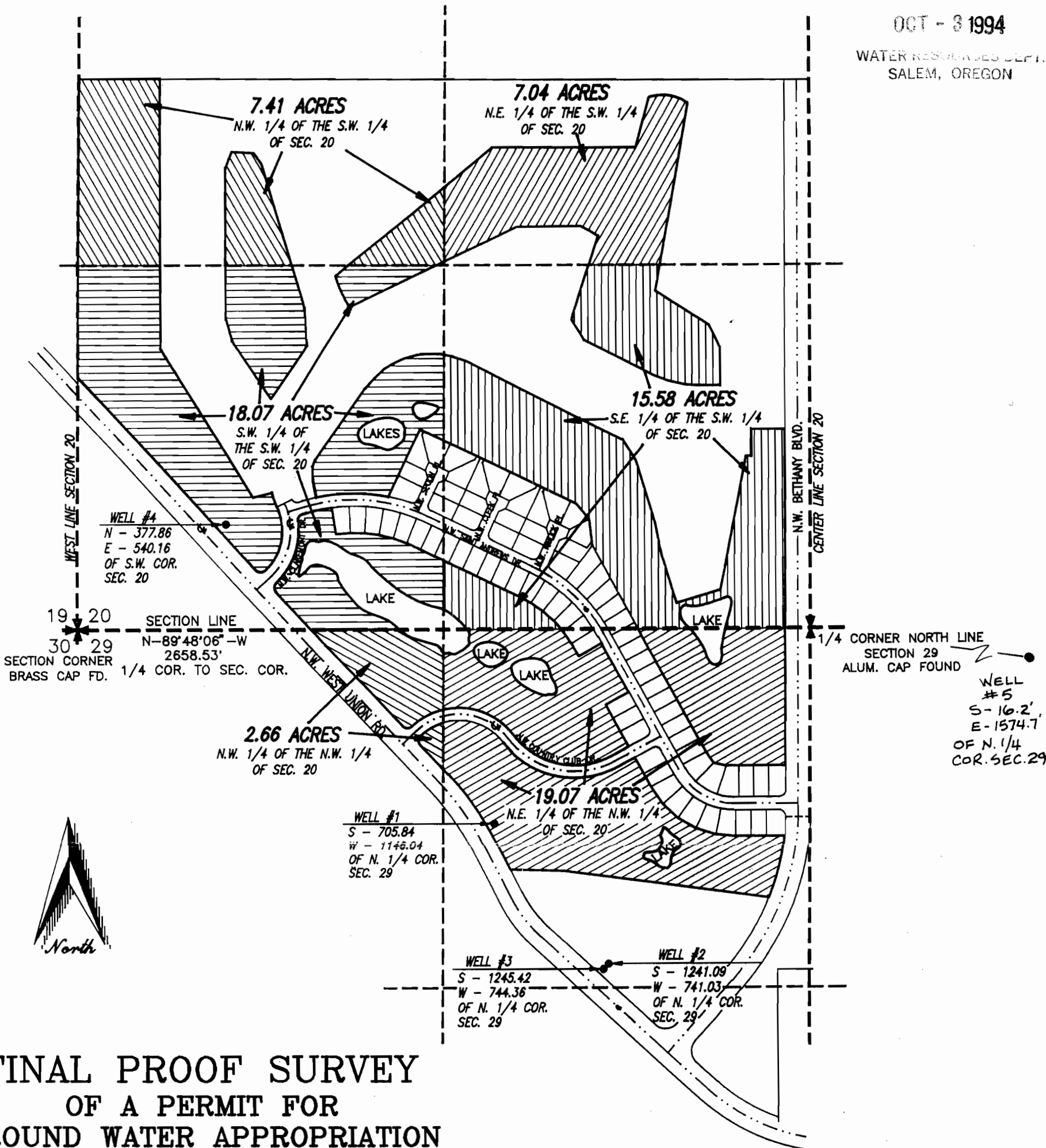

**FINAL PROOF SURVEY  
OF A PERMIT FOR  
GROUND WATER APPROPRIATION**

SITUATED IN THE S.W. 1/4 OF SECTION 20  
AND THE N.W. 1/4 OF SECTION 29, T-1N,  
R-1W, W.M., WASHINGTON COUNTY, OREGON

APPLICATION NO: G-12094

PERMIT NO: G-11129

SCALE: 1"=400'  
DATE: 9-21-94

**NOTE:**

THIS MAP IS FOR THE PURPOSE OF IDENTIFYING THE  
LOCATION OF THE WATER RIGHT ONLY AND IS NOT  
INTENDED TO PROVIDE LEGAL DIMENSIONS OR LOCATIONS  
OF PROPERTY OWNERSHIP LINES.

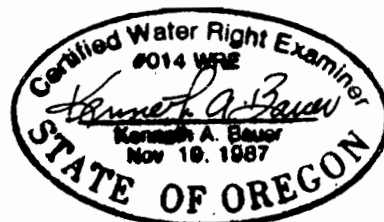

**KENNETH A. BAUER**  
P.O. BOX 550  
LAFAYETTE, OR 97127  
PH: (503) 864-2056