

WATER RIGHT
APPLICATION MAP
FOR
CITY OF PORTLAND
PARKS & RECREATION

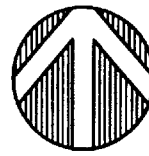

SCALE: 1" = 400'

WESTMORELAND PARK
SITUATED IN E 1/4, SECTION 23,
AND IN W 1/4, SECTION 24,
T19, R1E, W.M.
CITY OF PORTLAND
MULTNOMAH COUNTY, OREGON
FEBRUARY, 2003

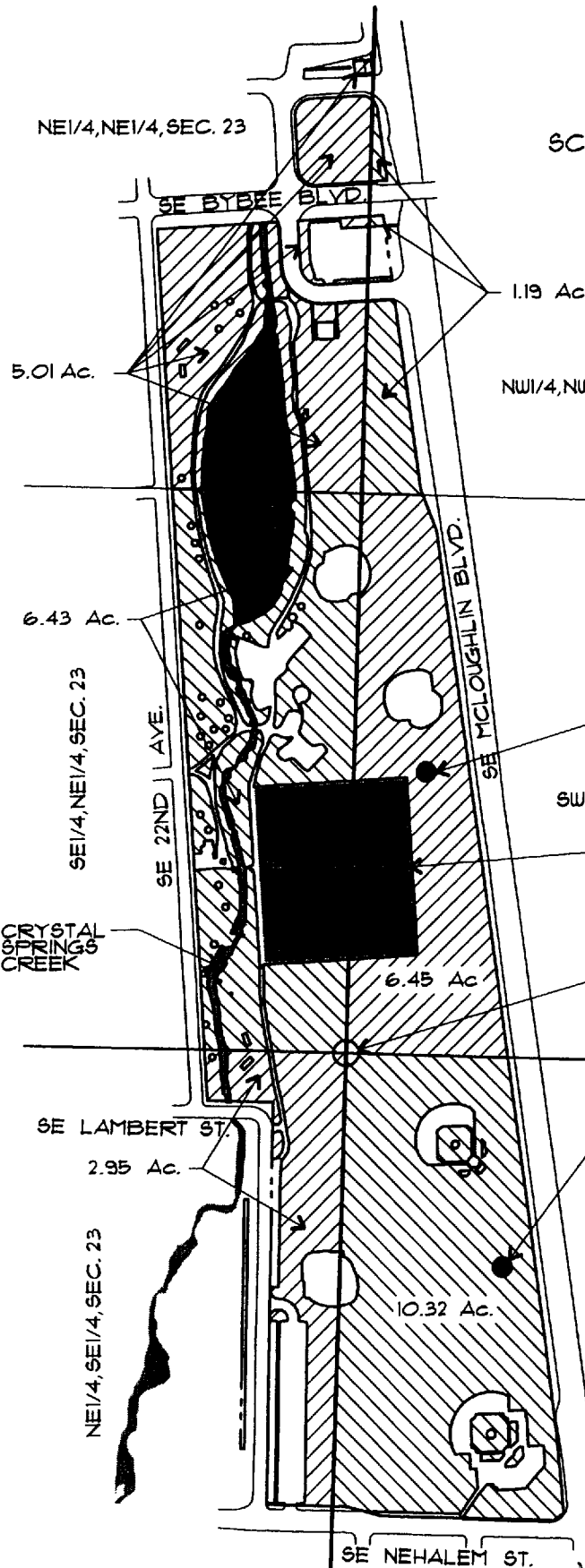

LEGEND:

- SECTION LINE
- 1/4 1/4 SECTION LINE
- - - PROPERTY LINE
- EXISTING IRRIGATED AREA CURRENTLY USING CITY OF PORTLAND POTABLE WATER (HATCHURE ANGLE CHANGES BY SECTIONAL SUBDIVISION)

WELL IS LOCATED 660' N. & 186' E.
FROM THE WEST 1/4 COR. SEC. 24

SW1/4, NW1/4, SEC. 24

LOCATED WITHIN TAX LOT #R991240T20

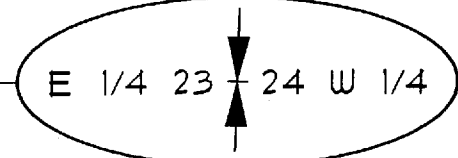

WELL IS LOCATED 495' S. & 369' E.
FROM THE WEST 1/4 COR. SEC. 24

NW1/4, SW1/4, SEC. 24

THIS MAP IS TO IDENTIFY A PROPOSED
WATER RIGHT LOCATION. IT IS NOT TO BE
USED TO LOCATE PROPERTY BOUNDARIES.

RECEIVED

MAR 14 2003

WATER RESOURCES DEPT.
SALEM, OREGON

PREPARED FOR:
CITY OF PORTLAND
PARKS AND RECREATION
6437 SE DIVISION ST.
PORTLAND, OR 97206
BY: DAN A. BUTTS, CWRE
(503) 823-1601