



Scale: 1" = 400'

WATER RIGHT APPLICATION MAP

FOR

CITY OF PORTLAND PARKS AND RECREATION

PORTLAND INTERNATIONAL RACEWAY IN SECTIONS 4 & 5, T12N, R10W, MULTNOMAH COUNTY, OREGON
OCTOBER, 2002

APP # G-158W

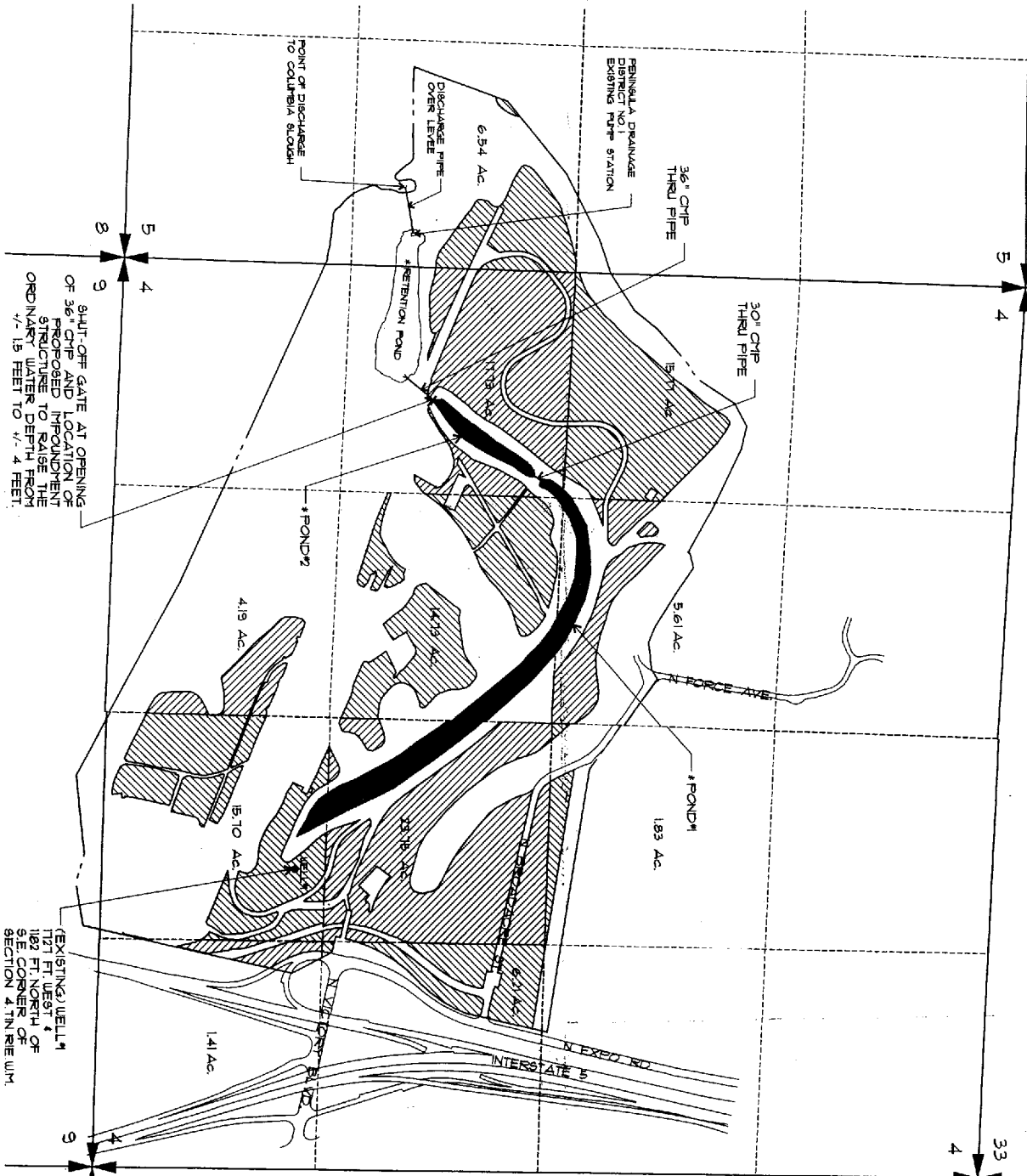

- NOTES:**
1. WATER WILL BE DIVERTED AND USED WITHIN THE WILLAMETTE RIVER BASIN.
 2. ALL OF SUBJECT PROPERTY LIES WITHIN NE04 TAX LOT #00.
 3. ALL CALLS ARE TO EXISTING FEATURES EXCEPT AS NOTED.
 4. PENNINGTON DRAINAGE DISTRICT NO. 1 STORE WATER QUALITY POND.

- LEGEND:**
- PROPERTY LINE
 - SECTIONAL REDIVISION LINE
 - PROPOSED WATER RIGHT CHATTAUNE ANGLE CHANGES BY SECTIONAL REDIVISION

THIS MAP IS TO IDENTIFY A PROPOSED WATER RIGHT LOCATION. IT IS NOT TO BE USED TO LOCATE PROPERTY BOUNDARIES.

RECEIVED
OCT 1 6 2002
WATER RESOURCES DEPT
SALEM, OREGON

RECEIVED
OCT 31 2002
WATER RESOURCES DEPT
SALEM, OREGON

PREPARED FOR:
CITY OF PORTLAND
PARKS AND RECREATION
6431 SE DIVISION ST.
PORTLAND, OR 97206
BY: DAN A. BUTTS, CURE
(503) 823-1601

SHUT-OFF GATE AT OPENING OF 36" CHIP AND LOCATION OF STRUCTURE TO RAISE THE ORDINARY WATER DEPTH FROM 4'-15 FEET TO 4'-4 FEET.

(EXISTING) WELL # 1127 FT. WEST & 1182 FT. NORTH OF S.E. CORNER OF SECTION 4, T12N, R10W.