

RECEIVED

DEC 8 2003

WATER RESOURCES DIV  
SALEM, OREGON

MAP TO ACCOMPANY APPLICATION  
 TO APPROPRIATE GROUND WATER  
 LOCATED WITHIN  
 SE 1/4, SE 1/4 SECTION 7 AND NE 1/4, NE 1/4 SECTION 18  
 T. 2 S., R. 26 E., W.M.  
 MORROW COUNTY, OREGON  
 APPLICANTS: BERNARD E. AND JEAN M. DAMON, TRUSTEES  
 OF THE DAMON JOINT TRUST

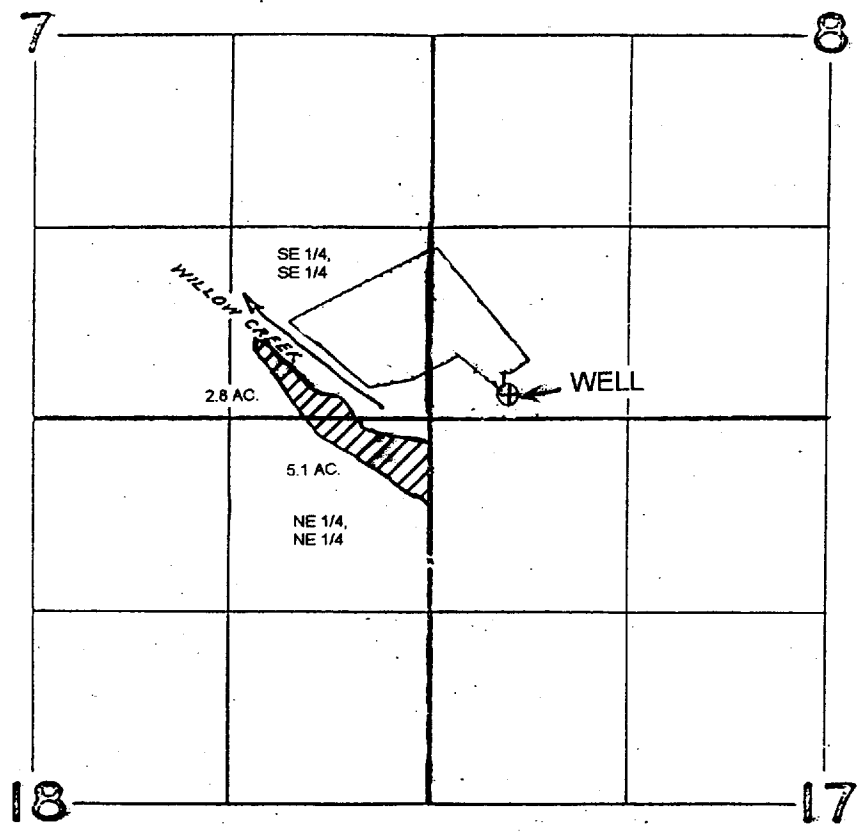

- LEGEND**
- ⊕ = WELL
  - ▨ = AREA TO BE IRRIGATED  
 2.8 ACRES IN SE 1/4, SE 1/4 S7 AND  
 5.1 ACRES IN NE 1/4, NE 1/4 S18,  
 T. 2 S., R. 26 E., W.M.

WELL IS LOCATED 160 FEET NORTH AND  
 540 FEET EAST OF THE SOUTHWEST  
 CORNER OF SECTION 8, T. 2 S., R. 26 E., W.M.

app No 6-16159  
 Permit no. G15697

THIS MAP IS PREPARED FOR  
 THE EXPRESS PURPOSE TO  
 SHOW WATER APPROPRIATION  
 AND USE. IT IS NOT INTENDED  
 TO SHOW OR LOCATE  
 PROPERTY OWNERSHIP LINES.

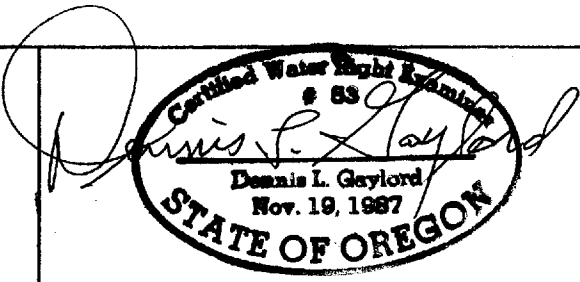

RENEWS JUNE 30, 2005

DENNIS L. GAYLORD, CWRE  
 71614 S.W. LAKE DRIVE  
 PENDLETON, OR 97801  
 541 - 276 - 6260  
 DECEMBER, 2003 ©

Map # 2

MAP TO ACCOMPANY APPLICATION  
 TO APPROPRIATE GROUND WATER  
 LOCATED WITHIN  
 SW 1/4, SW 1/4, SECTION 8, T. 2 S., R. 26 E., W.M.  
 MORROW COUNTY, OREGON  
 APPLICANTS: BERNARD E. AND JEAN M. DAMON, TRUSTEES  
 OF THE DAMON JOINT TRUST

RECEIVED

DEC 30 2003

WATER RESOURCES DEPT.  
SALEM, OREGON

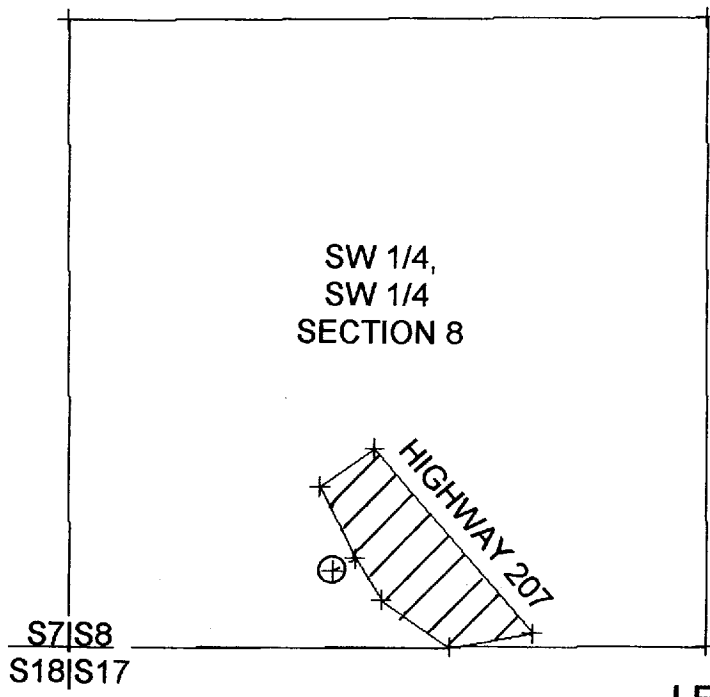
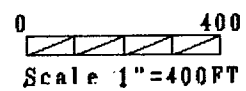

App No G-16159  
 Permit no G-15697

**LEGEND**

⊕ = WELL

 = AREA TO BE IRRIGATED.  
 1.85 ACRES WITHIN THE  
 SW 1/4, SW 1/4, SECTION 8,  
 T. 2 S., R. 26 E., W.M.

WELL IS LOCATED 160 FEET NORTH AND  
 540 FEET EAST OF THE SOUTHWEST  
 CORNER OF SECTION 8, T. 2 S., R. 26 E.

THIS MAP IS PREPARED FOR  
 THE EXPRESS PURPOSE TO  
 SHOW WATER APPROPRIATION  
 AND USE. IT IS NOT INTENDED  
 TO SHOW OR LOCATE  
 PROPERTY OWNERSHIP LINES.

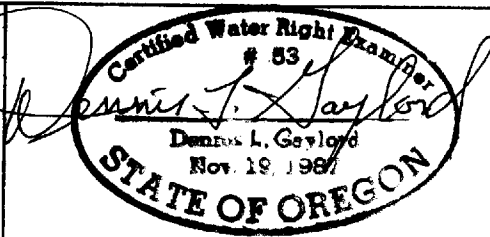

RENEWS JUNE 30, 2005

DENNIS L. GAYLORD, CWRE  
 71614 S.W. LAKE DRIVE  
 PENDLETON, OR 97801  
 541 - 276 - 6260  
 DECEMBER, 2003



map # 3

MAP TO ACCOMPANY APPLICATION  
 TO APPROPRIATE GROUND WATER  
 LOCATED WITHIN  
 NE 1/4, NE 1/4, SECTION 20, T. 2 S., R. 26 E., W.M.  
 MORROW COUNTY, OREGON  
 APPLICANTS: BERNARD E. AND JEAN M. DAMON, TRUSTEES  
 OF THE DAMON JOINT TRUST

RECEIVED

DEC 8 0 2003

WATER RESOURCES DEPT.  
SALEM OREGON



SCALE: 1" = 1,320'

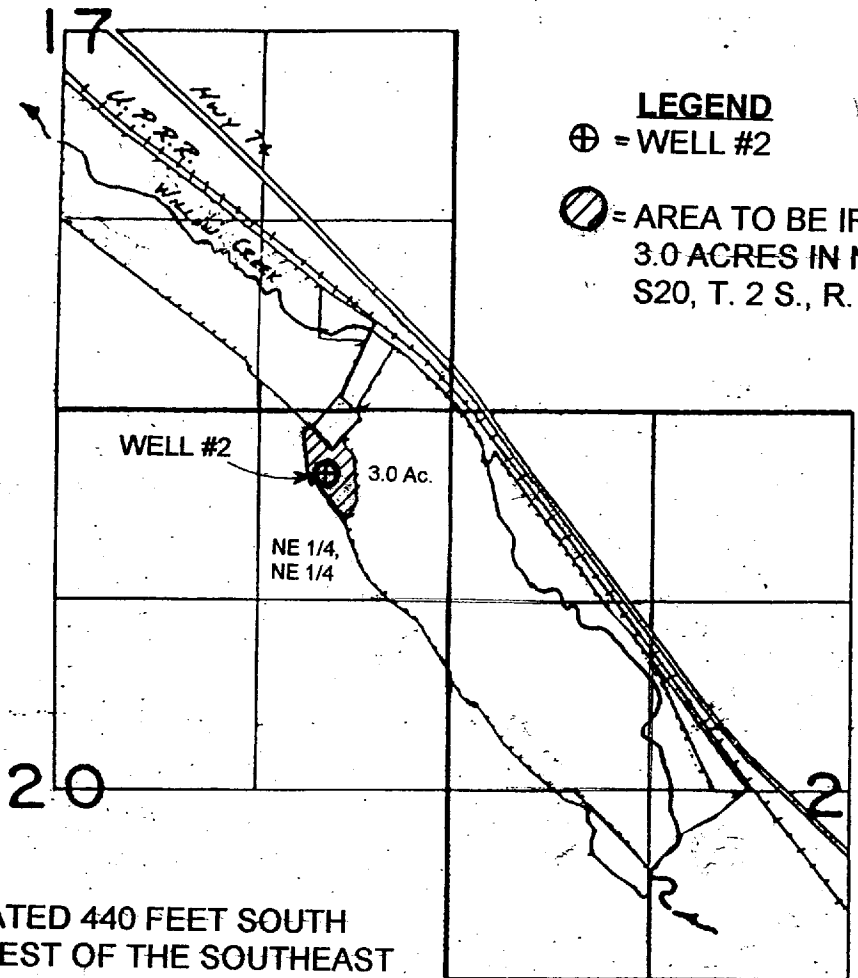

**LEGEND**  
 ⊕ = WELL #2  
 ⊘ = AREA TO BE IRRIGATED  
 3.0 ACRES IN NE 1/4, NE 1/4  
 S20, T. 2 S., R. 26 E., W.M.

WELL #2 IS LOCATED 440 FEET SOUTH  
 AND 850 FEET WEST OF THE SOUTHEAST  
 CORNER OF SECTION 17, T. 2 S., R. 26 E.

App No G-16157  
 Permit no. G 15697

THIS MAP IS PREPARED FOR THE  
 EXPRESS PURPOSE TO SHOW  
 WATER APPROPRIATION AND  
 USE. IT IS NOT INTENDED TO  
 SHOW OR LOCATE PROPERTY  
 OWNERSHIP LINES.

*Dennis L. Gaylord*  
 Dennis L. Gaylord  
 Nov. 19, 1997  
 STATE OF OREGON

DENNIS L. GAYLORD, CWRE  
 71614 S.W. LAKE DRIVE  
 PENDLETON, OR 97801  
 541 - 276 - 6260  
 DECEMBER 2003 ©

RENEWS JUNE 30, 2005