

-N- WORK COPY

ANNEK SCOPÉ

1" = 800 FEET

Wells located in tax lot Number 2400

- Location of wells

#2400 Tax lot Number



Proposed area of use.  
Area irrigated.

County - Morrow  
Section - 14-SW-1/4 NW  
TOWNSHIP 4N Range 25E

WELLS LOCATED FROM COMMON SECTIONS 14, 15, 22, 23.

WELL #1  
800 FT EAST  
130 FT NORTH  
WELL #2  
980 FT EAST  
90 FT NORTH

SCALE IN FEET  
0 400 800

SEE MAP 4N 25 11

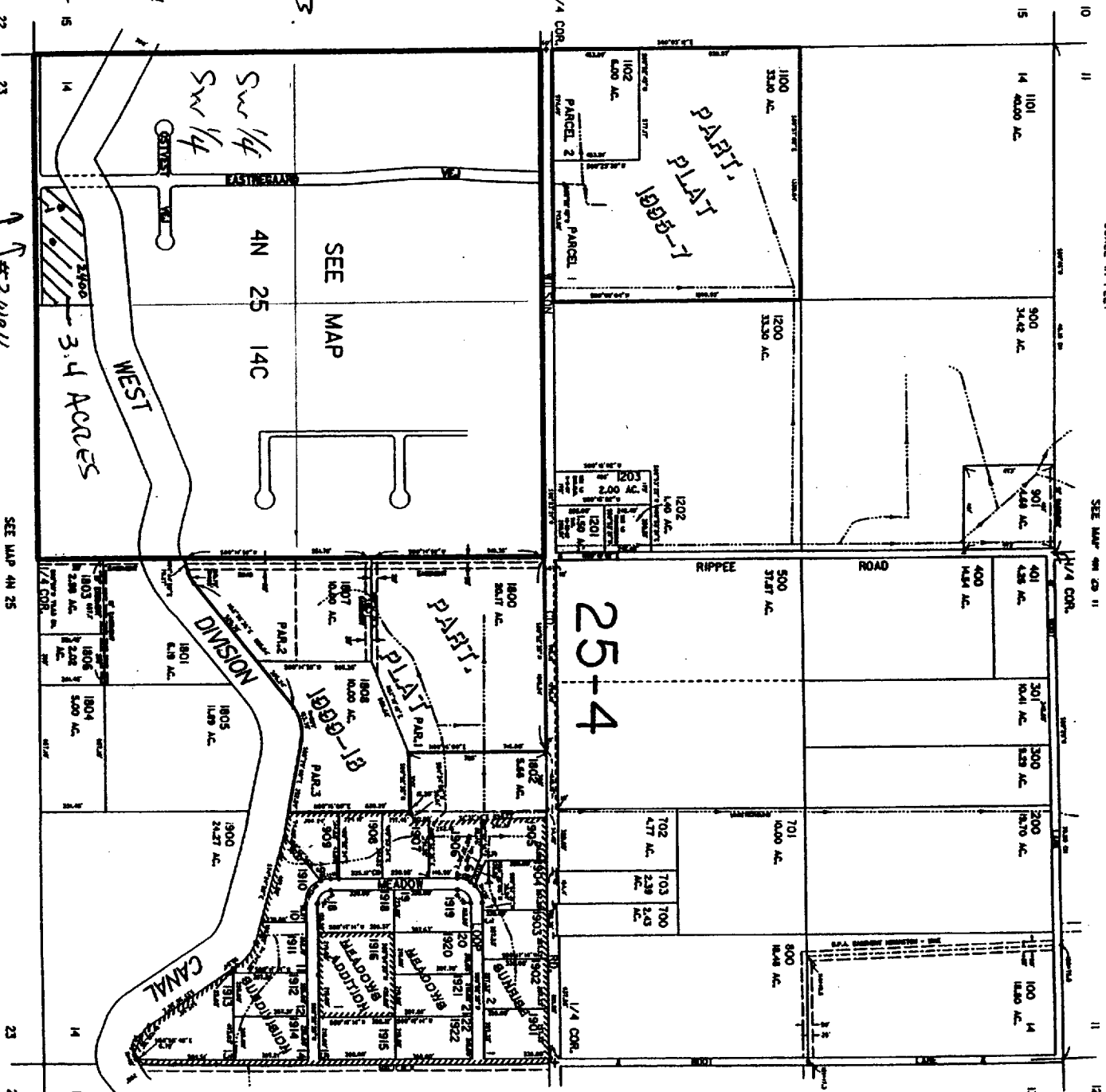

SEE MAP 4N 25

SEE MAP 4N 25 13

CANCELLED NUMBERS  
T.L. 500  
T.L. 1000  
T.L. 1500  
T.L. 1400  
T.L. 1401  
T.L. 1402  
T.L. 1403  
T.L. 1500  
T.L. 1600  
T.L. 1700  
T.L. 1917  
T.L. 1923

Permit no. G-15698

RECEIVED

JAN 08 2004

WATER RESOURCES DEPT  
SALEM OREGON

4N 25 14  
& INDEX

append 6-1616c

SCALE IN FEET  
0 400 800

SEE MAP 4N 25 11

" = 400'

Wells located in tax lot Number 2400

- Location of wells

#2400 Tax lot Number

Proposed area of use.

Area irrigated.

County - Morrow  
Section - 14-SW- $\frac{1}{4}$  NW  
TOWNSHIP 4N Range 25E

RECEIVED

APR 29 2004

WATER RESOURCES DEPT  
SALEM, OREGON

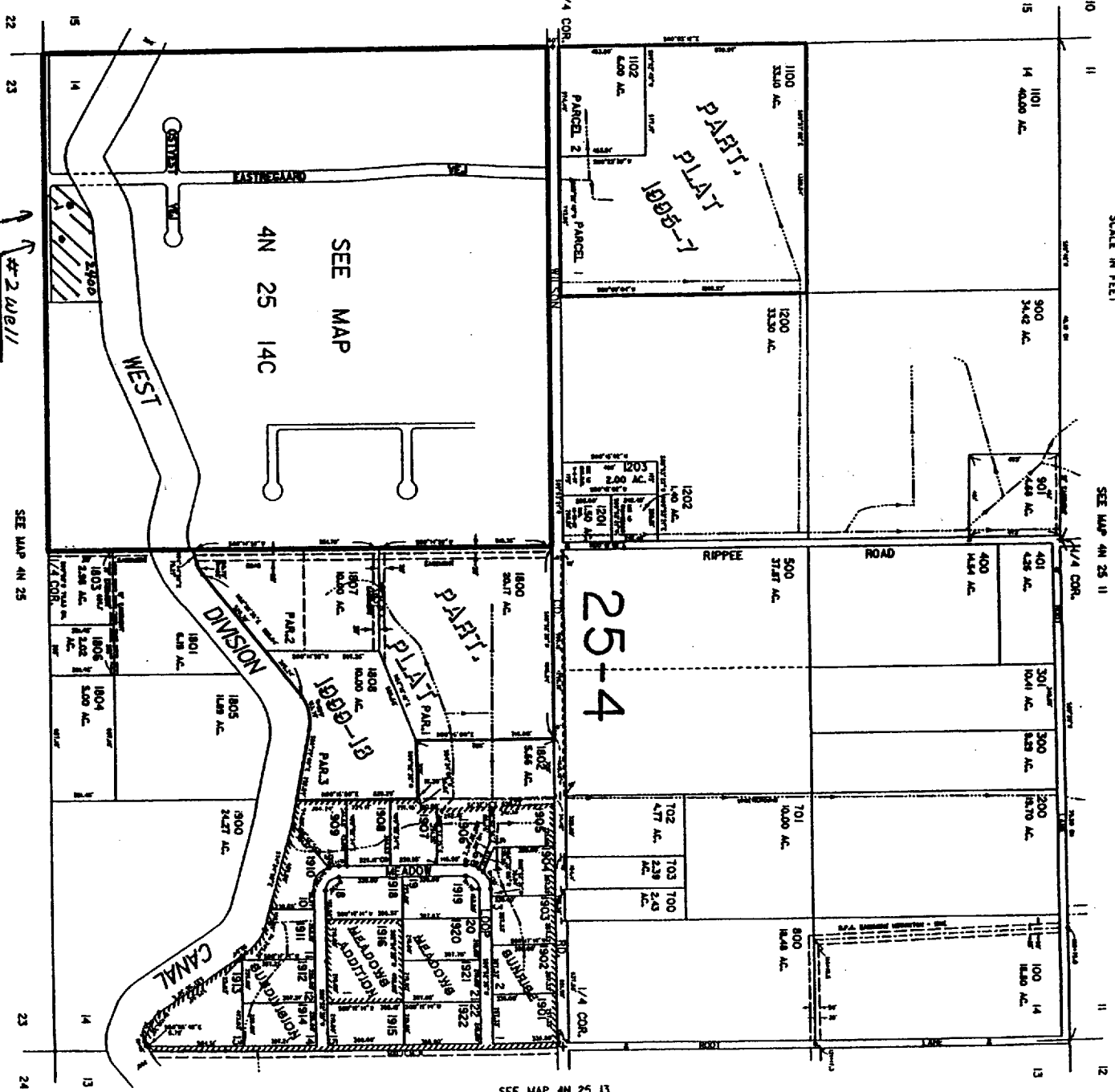

CANCELLED  
NUMBERS  
T.L. 500  
T.L. 1000  
T.L. 1500  
T.L. 400  
T.L. 401  
T.L. 402  
T.L. 403  
T.L. 500  
T.L. 1500  
T.L. 1700  
T.L. 1917  
T.L. 1923

Permit no. G-15698

4N 25 14  
& INDEX