

RECEIVED

SEP 05 2002

WATER RESOURCES DEPT.
SALEM, OREGON

APPLICATION MAP
FOR
SUPPLEMENTAL
GROUND WATER RIGHTS

IN THE NAME OF
WOOD RIVER DISTRICT
IMPROVEMENT CO.

LOCATED IN SECS. 10, 15, 16, 17, 20, 21, 29 & 30
T.33 S., R. 07½ E., W.M.
KLAMATH COUNTY, OREGON

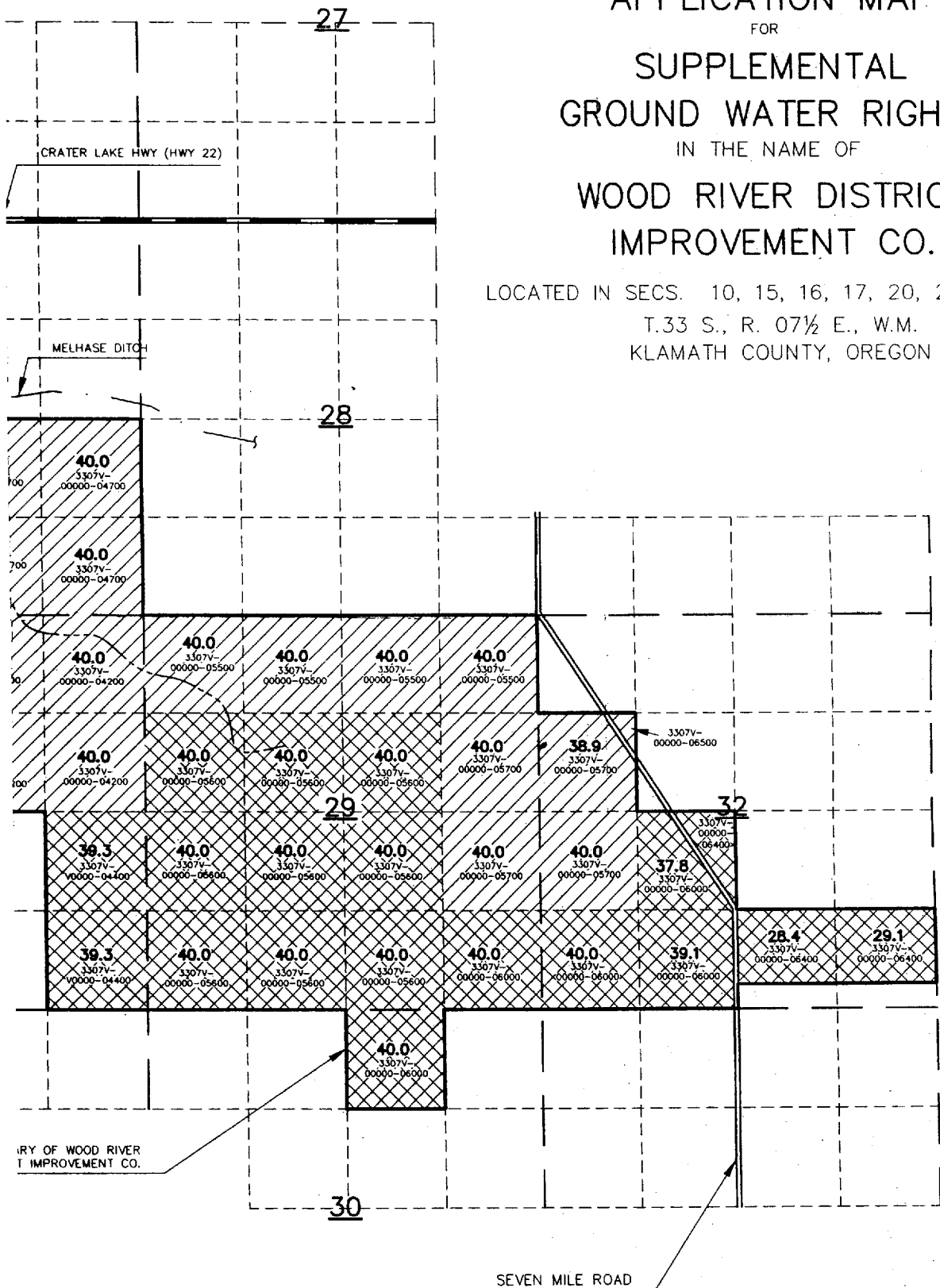

app# G-15834
Permit# G-15708

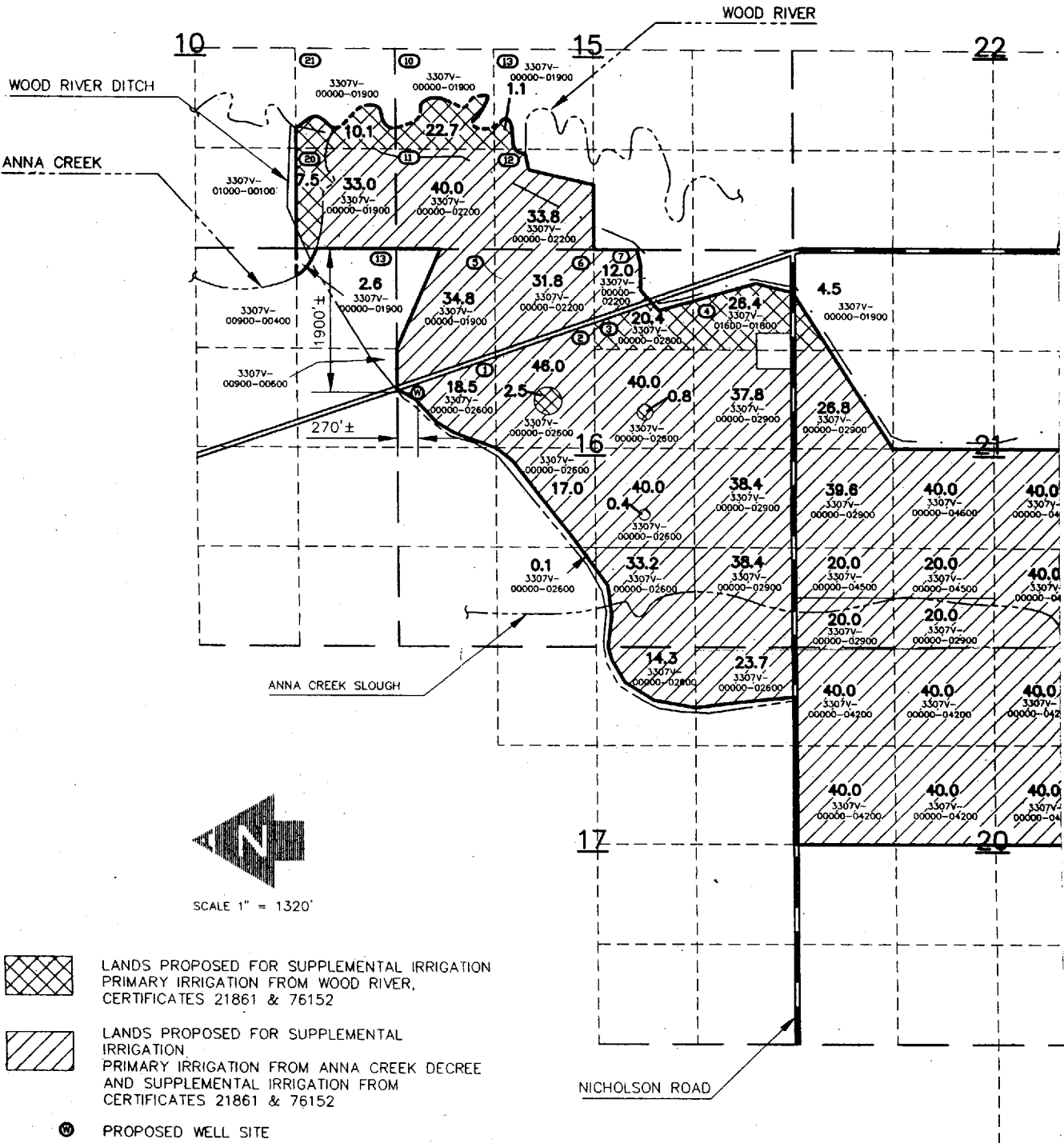

 LANDS PROPOSED FOR SUPPLEMENTAL IRRIGATION
PRIMARY IRRIGATION FROM WOOD RIVER,
CERTIFICATES 21861 & 76152

 LANDS PROPOSED FOR SUPPLEMENTAL
IRRIGATION
PRIMARY IRRIGATION FROM ANNA CREEK DECREE
AND SUPPLEMENTAL IRRIGATION FROM
CERTIFICATES 21861 & 76152

 PROPOSED WELL SITE

40.0 AREA IN ACRES
3307V-
00000-01900 TAX LOT NUMBER

17 SECTION NUMBER

 GOVERNMENT LOT NUMBER

BOUND/
DISTRIC



Engineers ▲ Planners ▲ Surveyors

2950 Shasta Way · Klamath Falls, Oregon 97603 · (541) 884-4666 · FAX (541) 884-5335
Klamath Falls, OR · Medford, OR · Alturas, CA

THIS MAP IS FOR THE PURPOSE OF
IDENTIFYING THE LOCATION OF THE
WATER RIGHT ONLY AND HAS NO
INTENT TO PROVIDE DIMENSIONS OR
LOCATION OF PROPERTY LINES.