

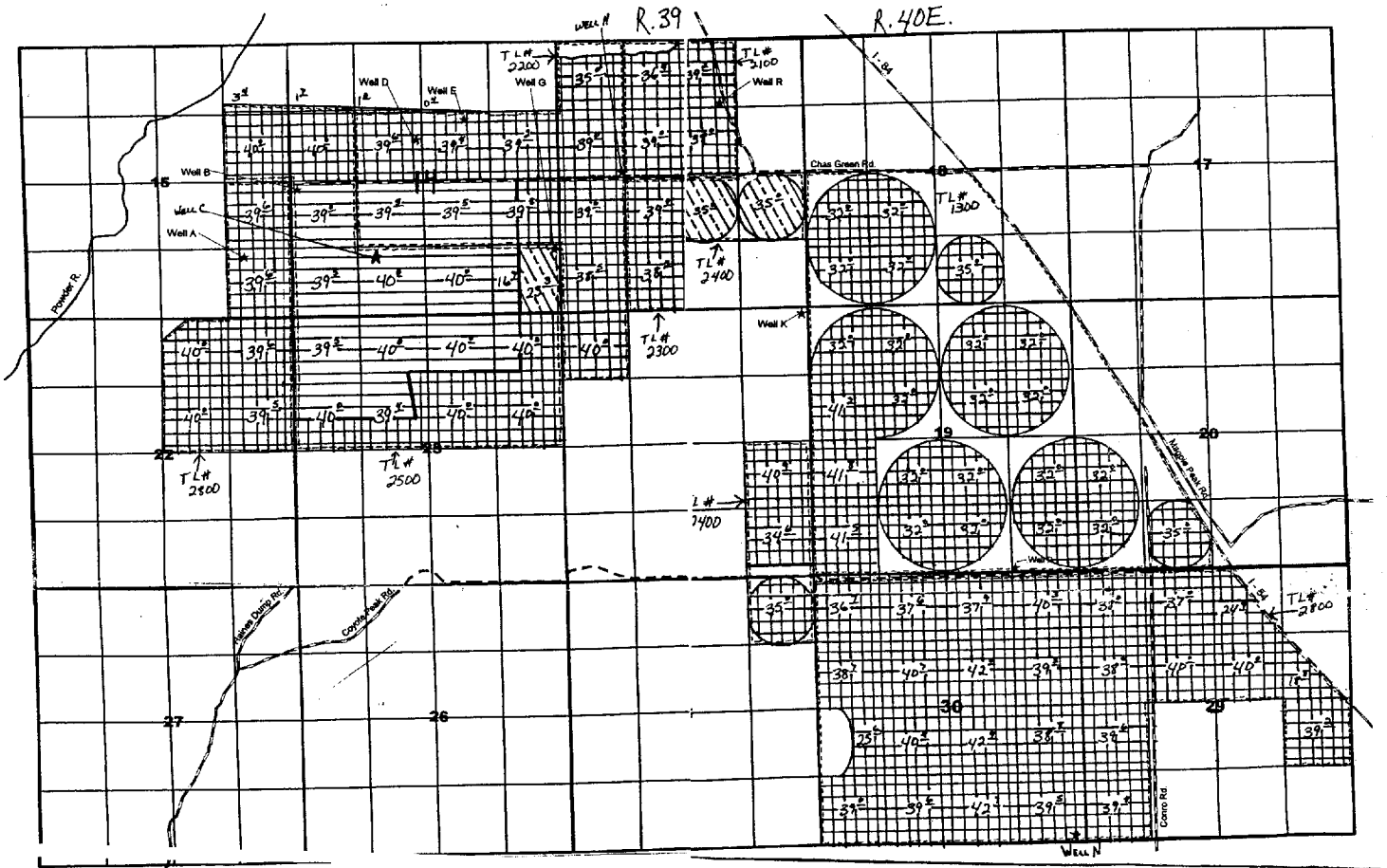



MAP TO ACCOMPANY GROUND WATER APPLICATION FOR BRAD ALLEN  
 BAKER COUNTY, OREGON



 SUPPLEMENTAL IRRIGATION  
 WELLS: A,B,D,E,G,H, K,N,P,R  
 SUPPLEMENTAL IRRIGATION  
 WELL: C  
 PRIMARY IRRIGATION  
 WELLS: A,B,C,D,E,G,H, K,N,P,R

WELL A - P.D.D. 1120' N. 990' W FROM SE COR. SEC. 15 T. 75. R. 39E.  
 WELL B - P.D.D. 2700' S. 100' E. FROM NW COR. SEC. 14 T. 75. R. 39E.  
 WELL C - P.D.D. 1650' E. 1000' N. FROM SW COR. SEC. 14 T. 75. R. 39E.  
 WELL D - P.D.D. 2850' E. 1970' S. FROM NW COR. SEC. 14 T. 75. R. 39E.  
 WELL E - P.D.D. 1820' W. 1430' S. FROM NE COR. SEC. 14 T. 75. R. 39E.  
 WELL G - P.D.D. 1500' N. 100' W. FROM SE COR. SEC. 14 T. 75. R. 39E.  
 WELL H - P.D.D. 2600' S. 1385' E. FROM NW COR. SEC. 13 T. 75. R. 39E.  
 WELL K - P.D.D. 100' W. 100' S. FROM NE COR. SEC. 30 T. 75. R. 39E.  
 WELL N - P.D.D. 220' W. 100' N. FROM SE COR. SEC. 30 T. 75. R. 40E.  
 WELL P - P.D.D. 1300' W. 50' N. FROM SE COR. SEC. 14 T. 75. R. 40E.  
 WELL R - P.D.D. 1620' W. 1800' S. FROM NE COR. SEC. 13 T. 75. R. 39E.

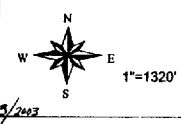

REVISED 11/2003

pg 181

app no # G 15977  
 permit # G 15710

RECEIVED  
 NOV 21 2003  
 WATER RESOURCES DEPT  
 SALEM, OREGON

app no G-15977  
 Permit # G-15710

181

# MAP TO ACCOMPANY GROUND WATER APPLICATION FOR BRAD ALLEN BAKER COUNTY, OREGON

app no. G-15977  
Permit # G-15710

app # G 15977  
Permit # G 15710

MAP 2  
082  
RECEIVED  
APR 04 2003  
WATER RESOURCES DEPT.  
SALEM, OREGON

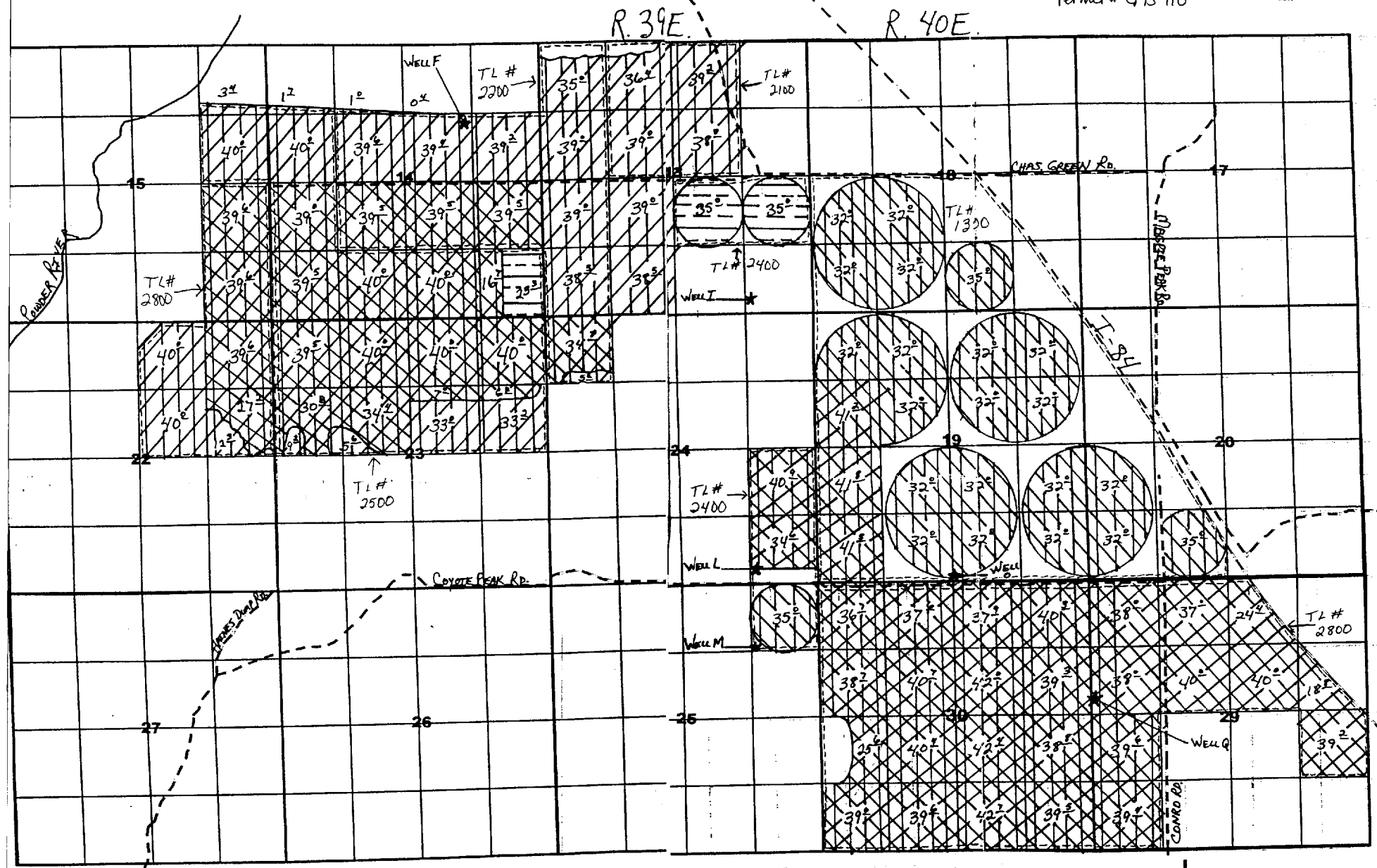

- |   |  |
|---|--|
| <p> SUPPLEMENTAL IRRIGATION<br/>WELL : F</p> <p> SUPPLEMENTAL IRRIGATION<br/>WELLS : I, L, M, O</p> | <p> SUPPLEMENTAL IRRIGATION<br/>WELL Q</p> <p> PRIMARY IRRIGATION<br/>WELLS : F, I, L, M, O, Q</p> |
|---|--|

- WELL F- P.O.D. 1370'W 1570'S FROM NE COR. SEC. 14 T. 7S. R. 39E.
- WELL I- P.O.D. 1300'W 200'N FROM SE COR. SEC. 13 T. 7S. R. 39E.
- WELL L- P.O.D. 1300'W 200'N FROM SE COR. SEC. 24 T. 7S. R. 39E.
- WELL M- P.O.D. 1300'W 1300'S FROM NE COR. SEC. 25 T. 7S. R. 39E.
- WELL O- P.O.D. 2620'W 100'N FROM SE COR. SEC. 14 T. 7S. R. 40E.
- WELL Q- P.O.D. 2310'S 50'E FROM NW COR. SEC. 29 T. 7S. R. 40E.

app no G-15977  
Permit # G-15710