

T 22 S, R 31 E, WM

SECTION 33

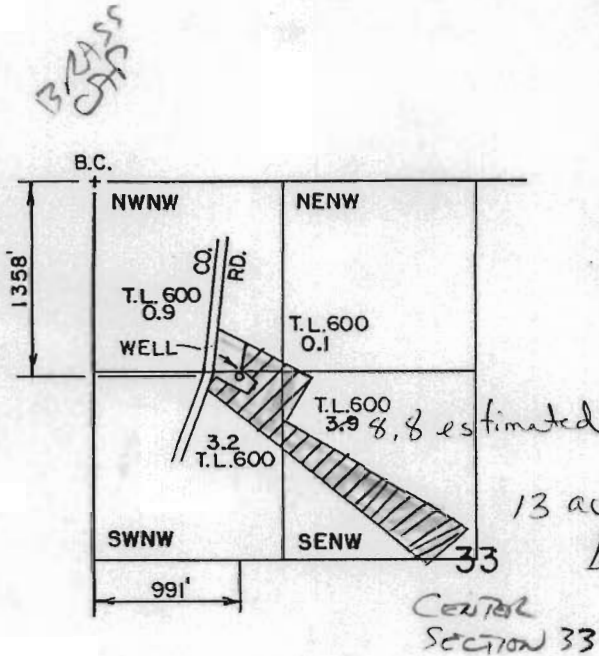
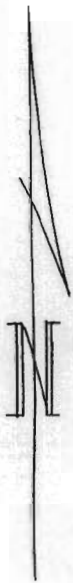

HARNEY COUNTY
Malheur LAKE BASIN

13 ac total irrigated land
 = irrigation needed

CENTER
SECTION 33

THE PURPOSE OF THIS MAP IS TO IDENTIFY THE LOCATION OF THE WATER RIGHT. IT IS NOT INTENDED TO PROVIDE INFORMATION RELATIVE TO THE LOCATION OF PROPERTY OWNERSHIP.

RECEIVED

NOV 06 2003

WATER RESOURCES DEPT
SALEM, OREGON

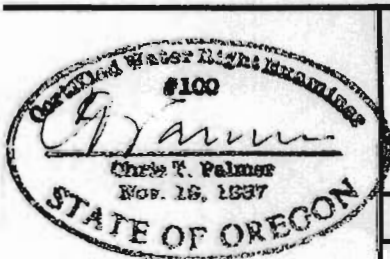

RENEW 1-1-2003

DONNA STOVALL

App. NO. G-16128
Permit NO. G-15713

WATER RIGHT APPLICATION MAP

Scale: 4" = 1 MILE	Date: JUNE 2003	Job: 2155
Dsn:		Sht. No.
Drm: CHRIS		
Ckd:		of 1

M.A. PALMER & SONS, INC.
ENGINEERING & SURVEYING
711 Ponderosa Village • Box 61
Burns, Oregon 97720