

From Map

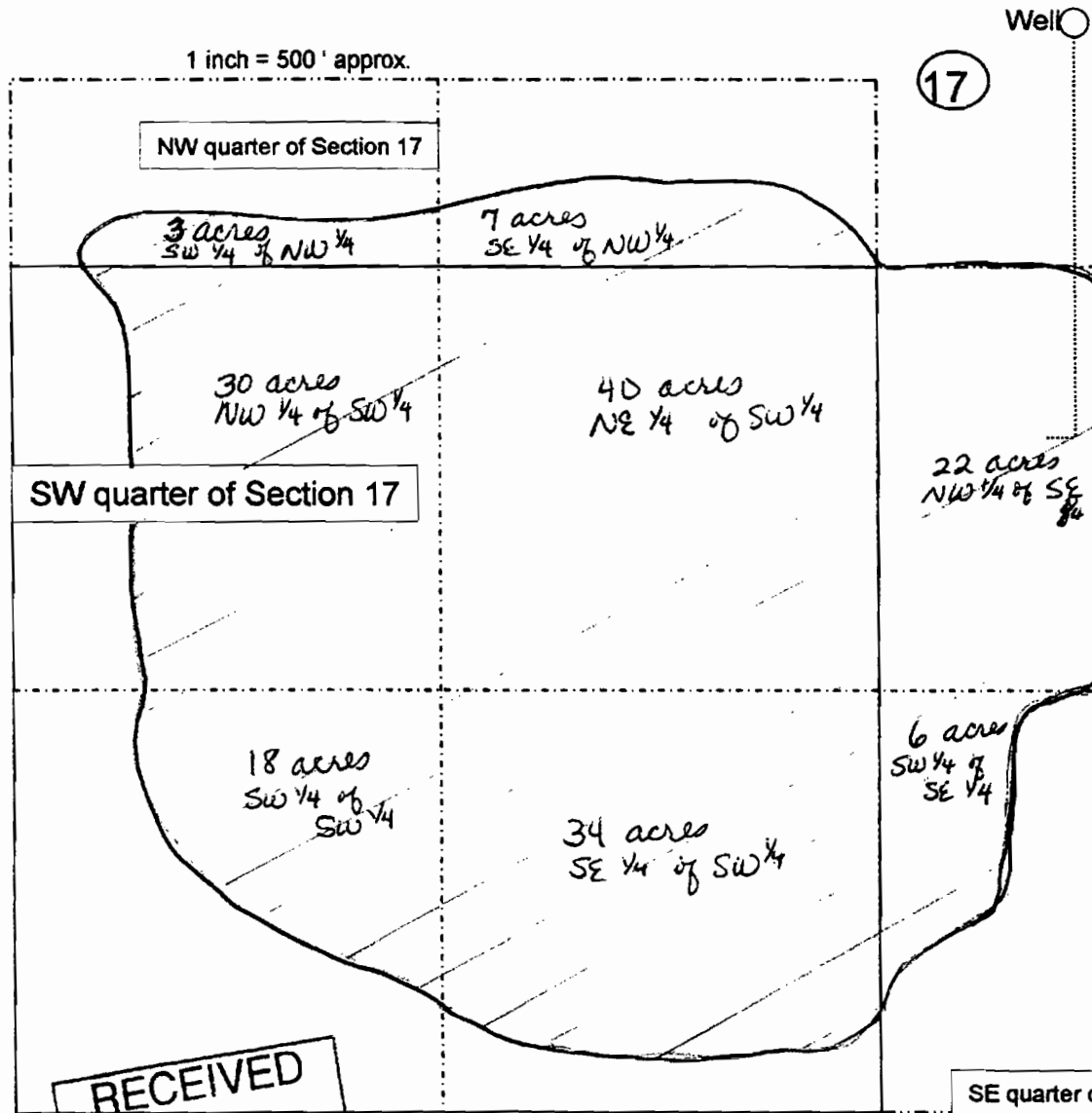

Well is located approximately 625' from the west edge of the south half of the northeast quarter of Section 17, and approximately 875' from the south edge of the southwest 1/2 of the northeast quarter of Section 17.

No pipeline yet. Proposed pipeline through south 1/2 of northeast 1/4 of Section 17 and the north 1/2 of the southeast 1/4 of Section 17.
Acreage to be irrigated:

APPLICATION MAP FOR GROUND WATER RIGHTS
Spin & Marty LLC

In the NW, SW, & SE 1/4 Sec. 17,
T. 1S, R 30E, W.M.

Umatilla County, Map 1 S 30

Tax Lot # 1100

RECEIVED
JUN 30 2004
WATER RESOURCES DEPT
SALEM, OREGON

APPLICATION: G-16092
Permit no. G-15724