

APPLICATION AND ALTERNATE POINT DIVERSION MAP FOR LAND IN SECTION 2&3 T.7S.; R.39E.; WM

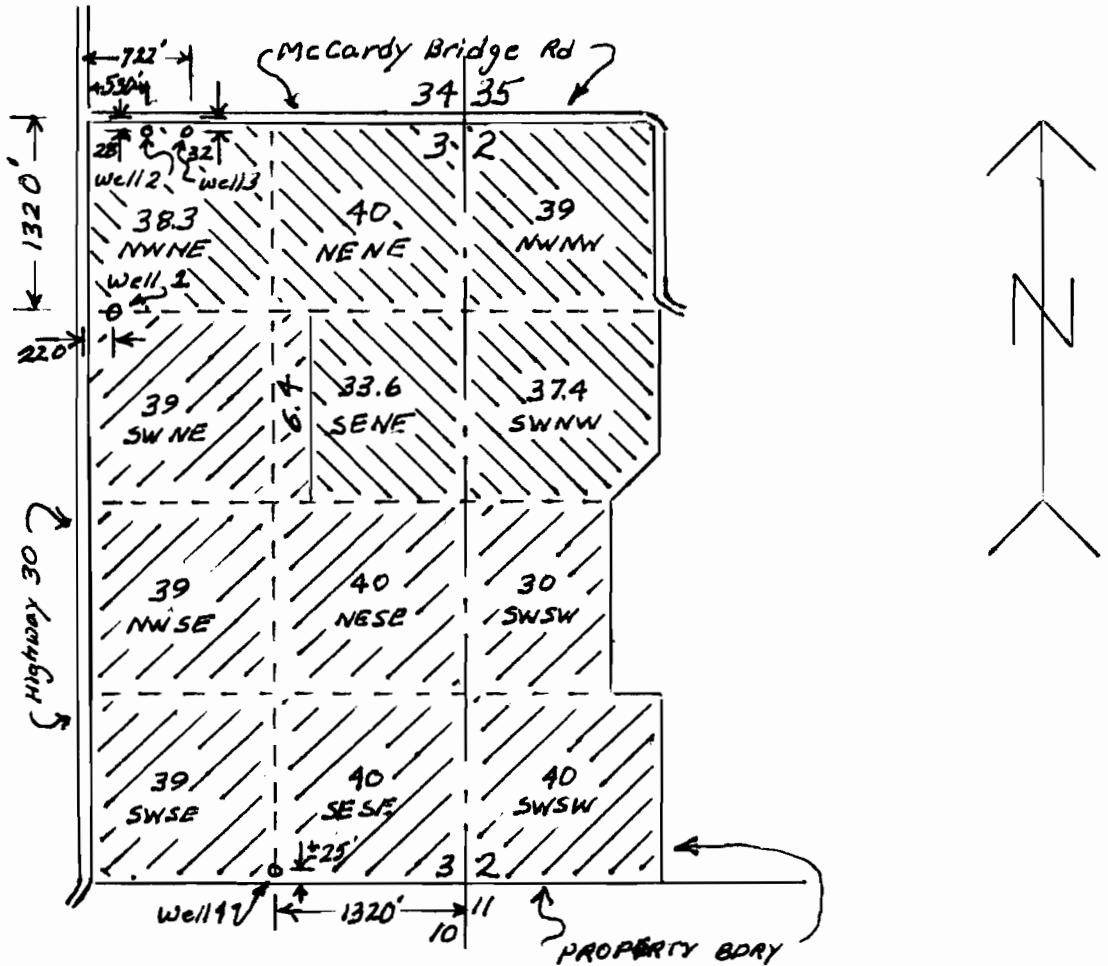

LEGEND

- Land covered by C53299 and alt. pt. of diversion wells 2,3&4
- Land covered by wells 2,3&4 and alt pt of diversion well 1
- Section Cr

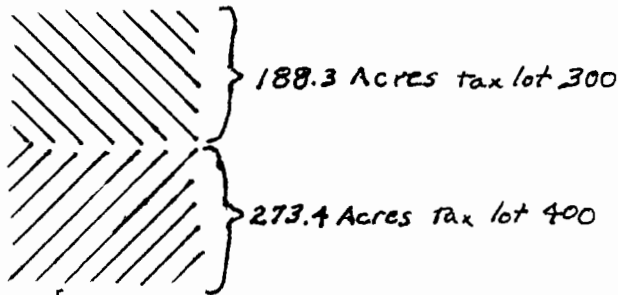

3	2
10 11	
0	
37.0	

- Well
- Road
- Acres

App-No G-15976
Permit No G-15732

RECEIVED
APR 03 2003

WATER RESOURCES DEPT
SALEM, OREGON

• scale 4" = 1 mile
DRAWN TMK 1-20-03

RECEIVED
MAR 03 2003

WATER RESOURCES DEPT.
SALEM, OREGON