

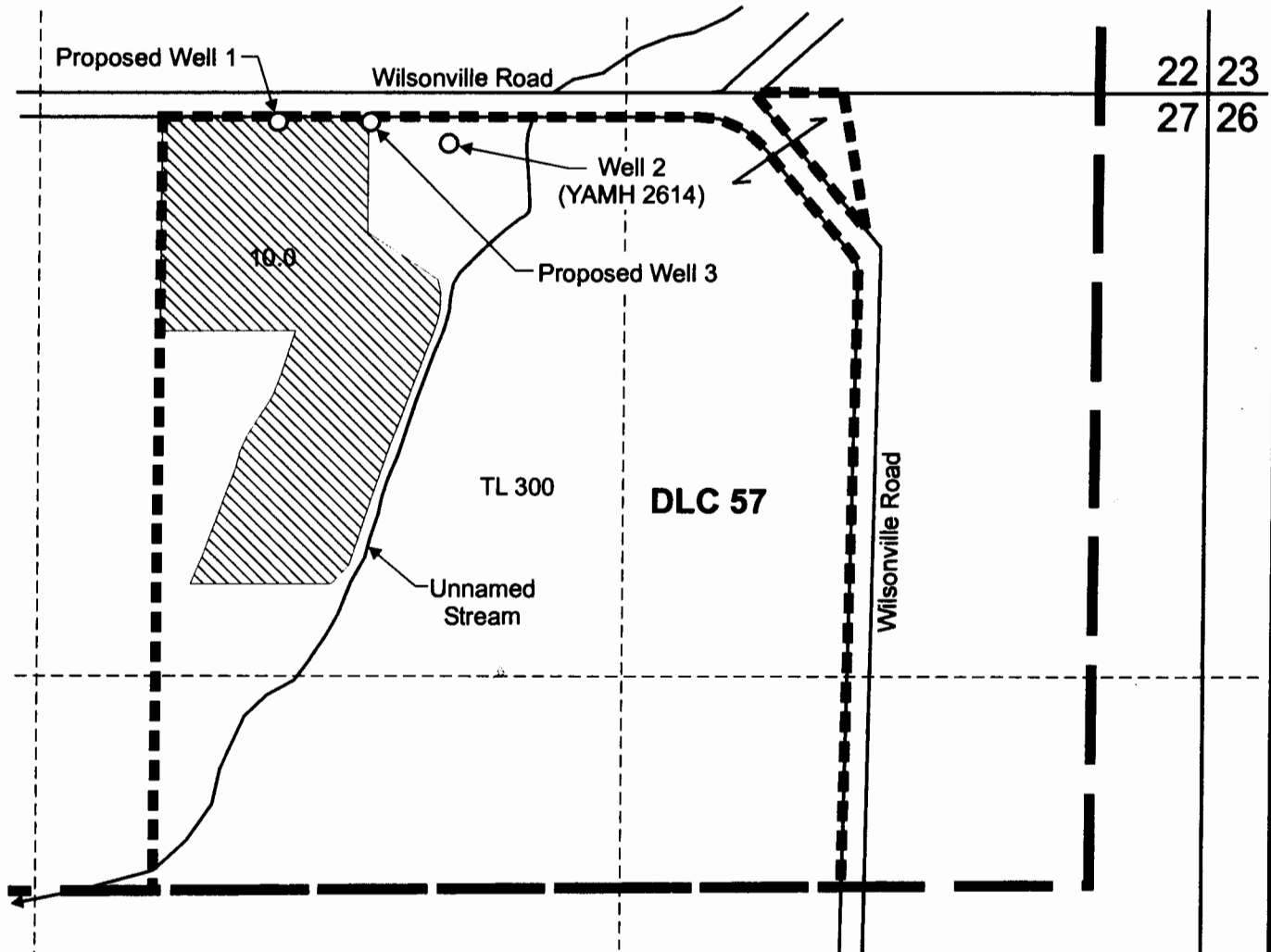

T.3S. R.2W. Section 27



22 23
27 26

Proposed Well 1 is located 60 feet south and 2,110 feet west from the NE corner of Section 27.
 Existing Well 2 (YAMH 2614) is located 116 feet south and 1,720 feet west from the NE corner of Section 27.
 Proposed Well 3 is located 60 feet south and 1,900 feet west from the NE corner of Section 27.

 Area (10.0 Acres) to be irrigated.
 ----- Tax lot boundary

APP. NO. G-16139
 PERMIT NO. G-15736

RECEIVED
 FEB 02/2004

WATER RESOURCES DEPT.
 SALEM, OREGON

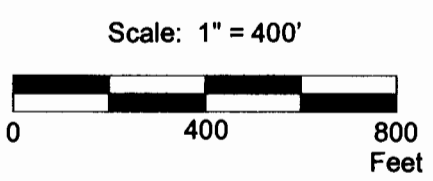

This map was prepared for the purpose of identifying the location of a water right only and is not intended to provide legal dimensions or location of property ownership lines.

Water Right Application Map
 Boxwood Garden
 T.3S. R.2W. Section 27, Tax Lot 300

Pacific Hydro-Geology Inc.

1/2004

Boxwood.cdr