

SCALE: 1" = 100'

NW PROPERTY CORNER OF:
SE 1/4 SW 1/4 OF SECTION 29 T.38
R.2W

TAX LOT: 1100
BASIN: ROGUE
COUNTY: JACKSON

RECEIVED
FEB 19 2004
WATER RESOURCES DEPT
SALEM, OREGON

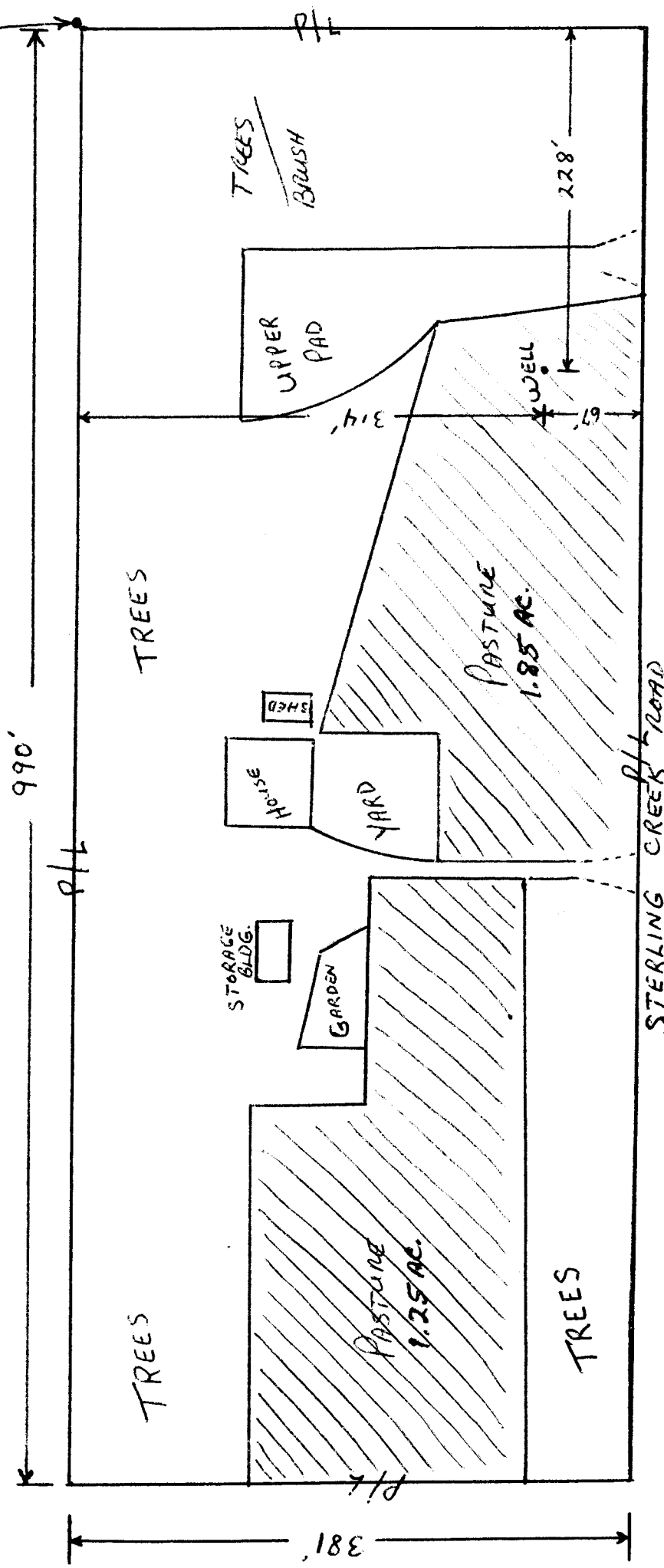

OWNER: LESLIE A. RUSHING
5054 STERLING CRK. RD.
JACKSONVILLE, OR. 97530

PH: (541) 899-6817
FAX: (541) 899-9647

APP. NO. G-16190
PERMIT

