

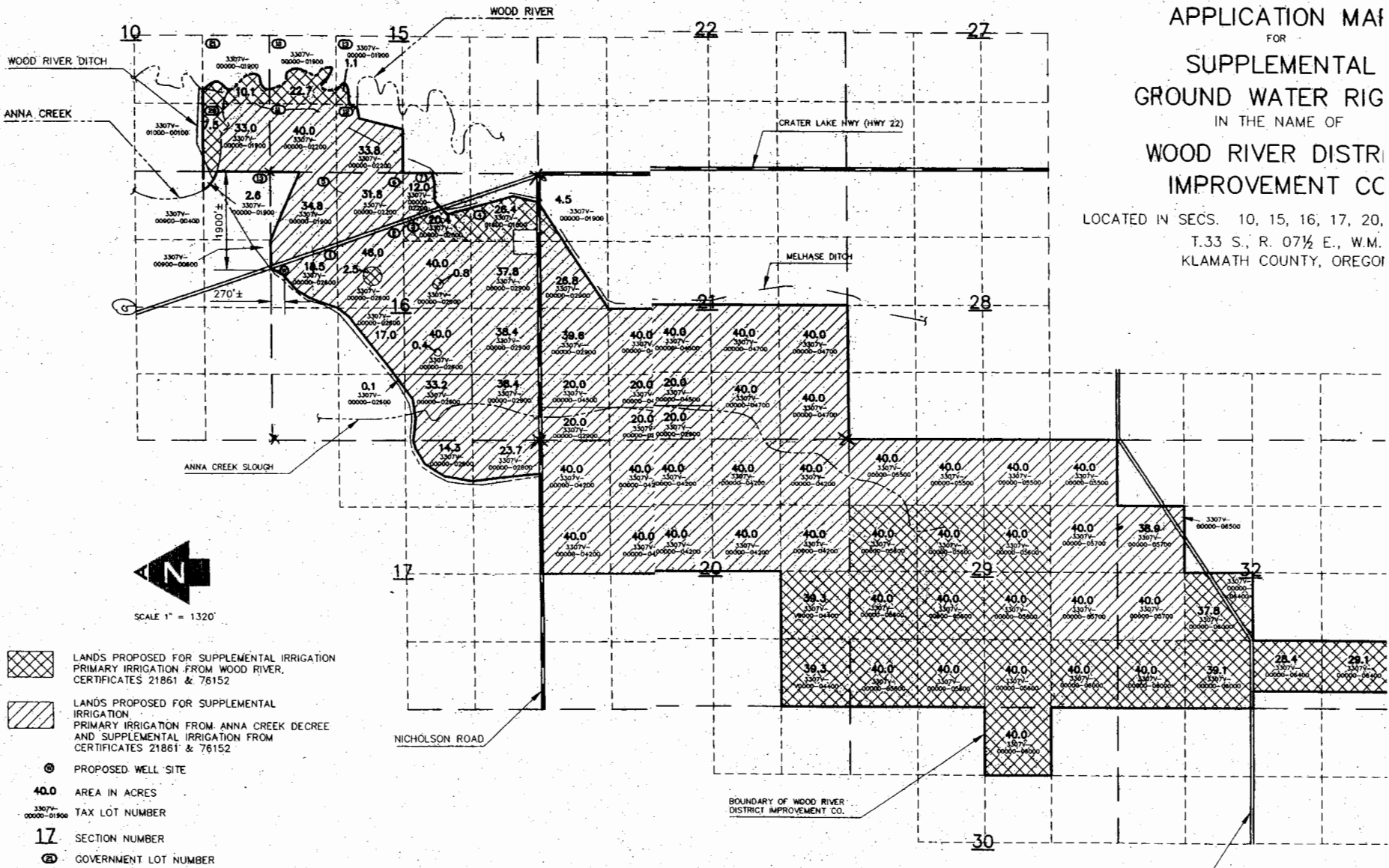



RECEIVED
 SEP 05 2002
 WATER RESOURCES DEPT.
 SALEM, OREGON

APPLICATION MAP
 FOR
 SUPPLEMENTAL
 GROUND WATER RIG
 IN THE NAME OF
 WOOD RIVER DISTRI
 IMPROVEMENT CC
 LOCATED IN SECS. 10, 15, 16, 17, 20,
 T.33 S., R. 07½ E., W.M.
 KLAMATH COUNTY, OREGON



-  LANDS PROPOSED FOR SUPPLEMENTAL IRRIGATION PRIMARY IRRIGATION FROM WOOD RIVER, CERTIFICATES 21861 & 76152
-  LANDS PROPOSED FOR SUPPLEMENTAL IRRIGATION PRIMARY IRRIGATION FROM ANNA CREEK DECREE AND SUPPLEMENTAL IRRIGATION FROM CERTIFICATES 21861 & 76152
-  PROPOSED WELL SITE
- 40.0** AREA IN ACRES
- 3307V-00000-01900** TAX LOT NUMBER
- 17** SECTION NUMBER
- 21** GOVERNMENT LOT NUMBER

ADKINS
 CONSULTING ENGINEERS, INC.
 Engineers • Planners • Surveyors
 2950 Shoemaker Way • Klamath Falls, Oregon 97603 • (541) 884-4666 • FAX (541) 884-5335
 August 9, 2002 Klamath Falls, OR • Medford, OR • Alturas, CA JOB No. 1264-0201

FOR THE PURPOSE OF IDENTIFYING THE LOCATION OF THE WATER RIGHT ONLY AND HAS NO INTENT TO PROVIDE DIMENSIONS OR LOCATION OF PROPER PROPERTY LINES.

G-15884
 app#
 Permit#
 G-15744