

CORPORATE
BOUNDARY LINE
DONATION LAND
CLAIM (DLC #)
SANDY 7.5 MIN. QUAD
ASSESSOR MAP 15 4E 16

NW 1/4 & SW 1/4 of the NE 1/4
NE 1/4, NW 1/4, SW 1/4 & SE 1/4 of the NW 1/4
NE 1/4 & SE 1/4 of the SW 1/4
NE 1/4, NW 1/4 & SE 1/4 of the SE 1/4
SECTION 16, T1S, R4E of the WM
MULTNOMAH COUNTY, OREGON

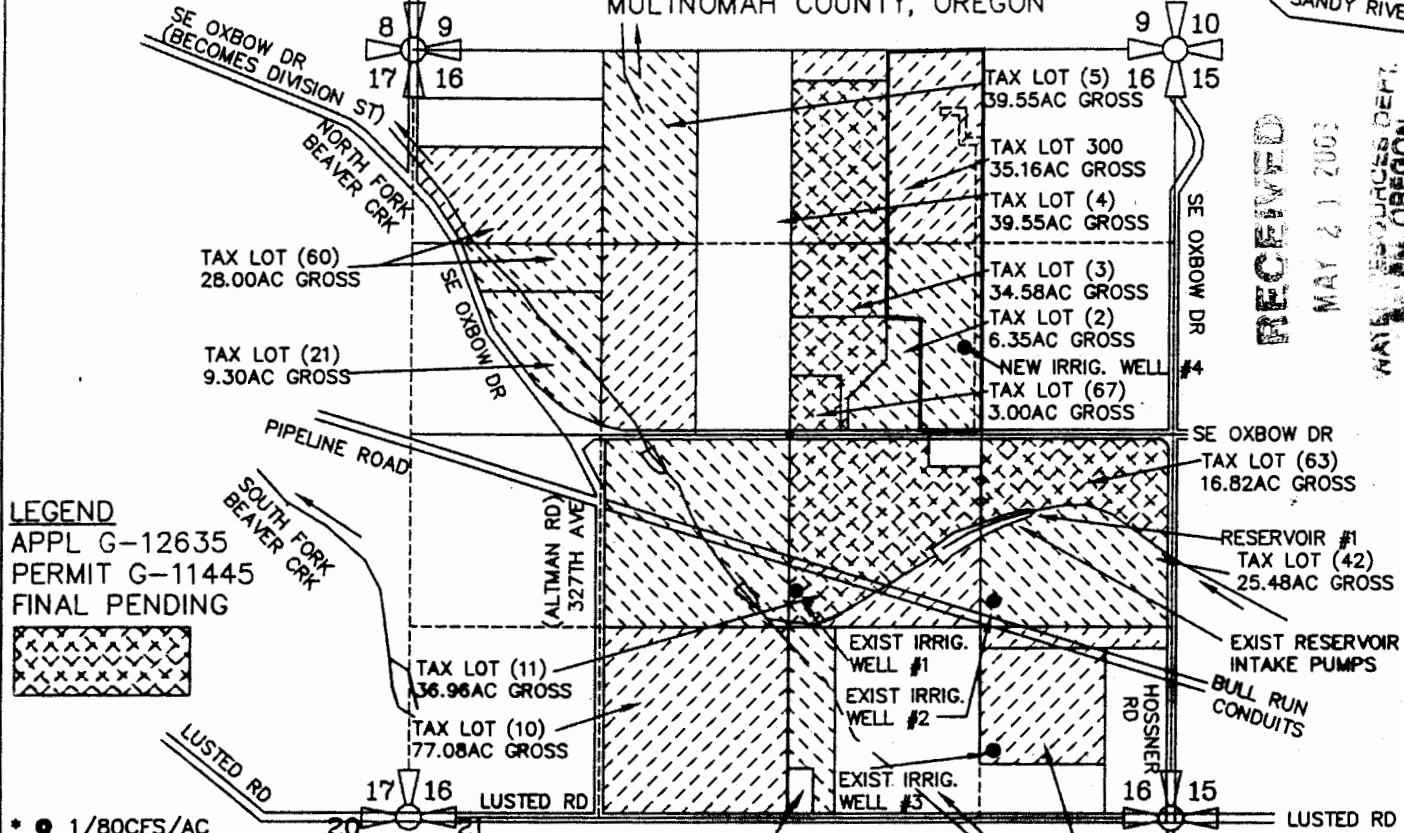

RECEIVED
MAY 21 2003
WATER RESOURCES DEPT.
MILWAUKIE, OREGON



LEGEND
APPL G-12635
PERMIT G-11445
FINAL PENDING

* 1/80CFS/AC
** 10AC @ 1/40CFS/AC & 5.25AC @ 1/80CFS/AC

SEC.	1/4	1/4	ACRES IRRIG.	CFS (APPROX. GPM)
16	NW	NE	20.00 AC IRRIG	[G-15196 0.500 CFS]
16	SW	NE	24.75 AC IRRIG	[G-15196 0.308 CFS]
16	NW	NE	19.25 AC IRRIG	0.2406CFS (108GPM)*
16	SW	NE	5.25 AC IRRIG	0.3156CFS (142GPM)**
16	NE	NW	0.00 AC IRRIG	[G-15196 0.250 CFS]
16	NW	NW	3.00 AC IRRIG	[G-15196 0.225 CFS]
16	SW	NW	18.75 AC IRRIG	[G-15196 0.234 CFS]
16	SE	NW	19.50 AC IRRIG	[G-15196 0.244 CFS]
16	NE	SW	38.50 AC IRRIG	[G-15196 0.480 CFS]
16	SE	SW	38.50 AC IRRIG	[G-15196 0.480 CFS]
16	NE	SE	37.60 AC IRRIG	[G-15196 0.470 CFS]
16	NW	SE	36.50 AC IRRIG	[G-15196 0.456 CFS]
16	SW	SE	8.00 AC IRRIG	[G-15196 0.100 CFS]
16	SE	SE	20.25 AC IRRIG	[G-15196 0.253 CFS]
TOTAL IRRIG...				334.85 ACRES 0.556 CFS (250 GPM)

SW SE SEC. 16
TAX LOT (43)
9.77AC GROSS

WELLS #1, #2, #3 & NEW #4
WELL #1 IS LOCATED 1070 FEET SOUTH AND 50 FEET EAST OF THE CENTER 1/4 CORNER OF SECTION 16, (WELL #1 LOCATED IN THE NORTH WEST 1/4 OF THE SOUTHEAST 1/4 OF SECTION 16, TOWNSHIP 1 SOUTH, RANGE 2 EAST OF THE WM, MULTNOMAH COUNTY, OREGON
WELL #2 IS LOCATED 1140 FEET SOUTH AND 1415 FEET EAST OF THE CENTER 1/4 CORNER OF SECTION 16, (WELL #2 WILL BE LOCATED IN THE NORTHEAST 1/4 OF THE SOUTHEAST 1/4 OF SECTION 16, TOWNSHIP 1 SOUTH, RANGE 4 EAST OF THE WM, MULTNOMAH COUNTY, OREGON
WELL #3 IS LOCATED 2175 FEET SOUTH AND 1415 FEET EAST OF THE CENTER 1/4 CORNER OF SECTION 16, (WELL #3 WILL BE LOCATED IN THE SOUTHEAST 1/4 OF THE SOUTHEAST 1/4 OF SECTION 16, TOWNSHIP 1 SOUTH, RANGE 4 EAST OF THE WM, MULTNOMAH COUNTY, OREGON
NEW WELL #4 WILL BE LOCATED 500 FEET NORTH AND 1200 FEET EAST OF THE CENTER 1/4 CORNER OF SECTION 16, (WELL #4 WILL BE LOCATED IN THE SOUTHWEST 1/4 OF THE NORTHEAST 1/4 OF SECTION 16, TOWNSHIP 1 SOUTH, RANGE 4 EAST OF THE WM, MULTNOMAH COUNTY, OREGON

NEW IRRIG. 34.50 ACRES
G-15196 300.35 ACRES
Renewal 12/31/2003
Signed *E.A. Crane*

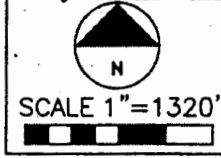
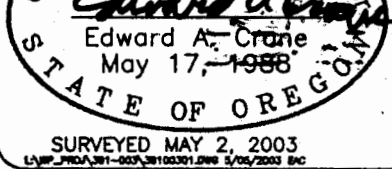

PREPARATION OF THIS MAP WAS FOR THE PURPOSE OF IDENTIFYING THE LOCATION OF THE WATER RIGHTS ONLY AND HAS NO INTENT TO PROVIDE DIMENSIONS OR LOCATION OF PROPERTY OWNERSHIP LINES.

**APPLICATION FOR A
GROUNDWATER PERMIT G-**

DATE
MAY 2003
PROJECT NO.
391-003



CRANE & MERSETH
Engineering/Surveying
SUITE "D"
6566 SE LAKE ROAD
MILWAUKIE, OREGON 97222
BUS: (503) 654-2005
FAX: (503) 654-2575

APPLICATION FOR PERMIT NUMBER G-16012
PERMIT NUMBER G- IN THE NAME OF:
GORDON & FAITH SESTER dba G & F SESTER
FAMILY, LLC., 33205 SE OXBOW DRIVE
GRESHAM, OR 97080 (TEL: 503-663-4844)

SHEET
1/2