

top No 6-16183

GROUND WATER RIGHT APPLICATION MAP  
IN THE NAME OF JAMES R. HALPENNY  
SECTIONS 1&2, T41S, R11E, W. 1 M.

WORK COPY

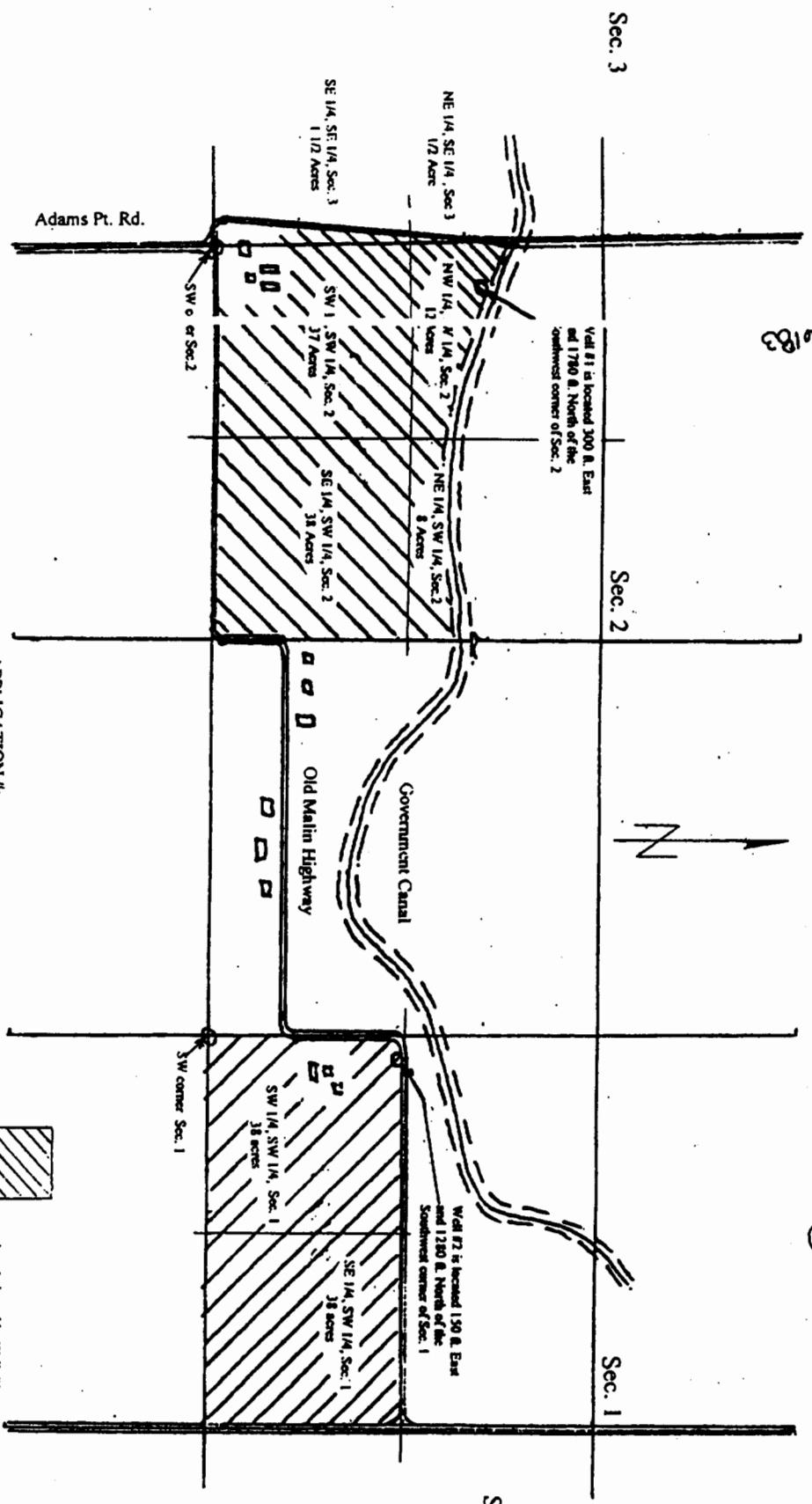

Sec. 3

Sec. 2

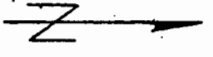

Sec. 1



SCALE: 1" = 1320'

THIS MAP WAS PREPARED FOR THE PURPOSE OF IDENTIFYING THE LOCATION OF A WATER RIGHT ONLY AND IS NOT INTENDED TO PROVIDE LEGAL DIMENSIONS OR LOCATION, PROPERTY OWNERSHIP LINES

APPLICATION #:  
PERMIT #:

 Area Irrigated by Well #1  
 Area Irrigated by Well #2