

MAP TO ACCOMPANY GROUND WATER APPLICATION

SITUATED IN THE SE1/4 NE1/4, THE NE1/4 SE1/4,
AND THE NE1/4 NE1/4 OF SECTION 34, T38S,
R9EWM, KLAMATH COUNTY, OREGON
MAY, 2001

MAP PREPARED FOR
**AL & BERNETHA
LETSCH**

MAP PREPARED FROM
--ASSESSORS MAP--

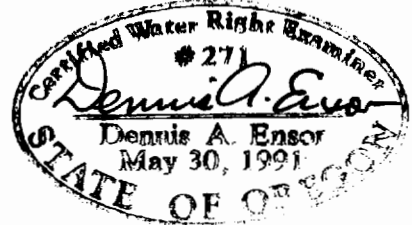
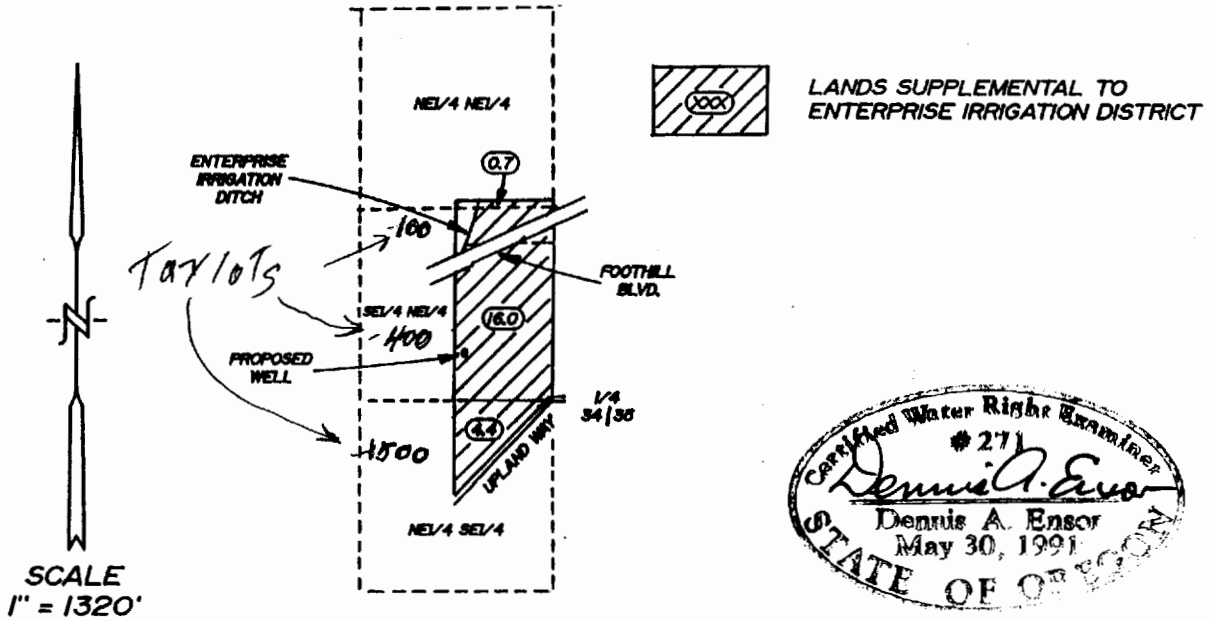

TOTAL AREA THIS APPLICATION
--21.1 Ac.--

RECEIVED

MAY 13 2004

WATER RESOURCES DEPT
SALEM, OREGON

LOCATION OF PROPOSED WELL BY OWNER

620 FEET WEST & 320 FEET NORTH
OF THE 1/4 CORNER BETWEEN
SECTION 34 & 35

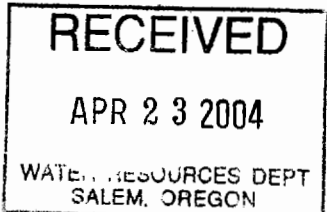

TRU-LINE SURVEYING, INC.
2333 SUMMERS LANE
KLAMATH FALLS, OREGON 97603

THE PURPOSE OF THIS MAP IS TO IDENTIFY
THE LOCATION OF THE WATER RIGHT. IT IS NOT
INTENDED TO PROVIDE INFORMATION RELATIVE
TO THE LOCATION OF PROPERTY OWNERSHIP
BOUNDARY LINES.