

TOWNSHIP 15 SOUTH, RANGE II EAST, W.M.

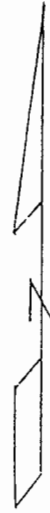
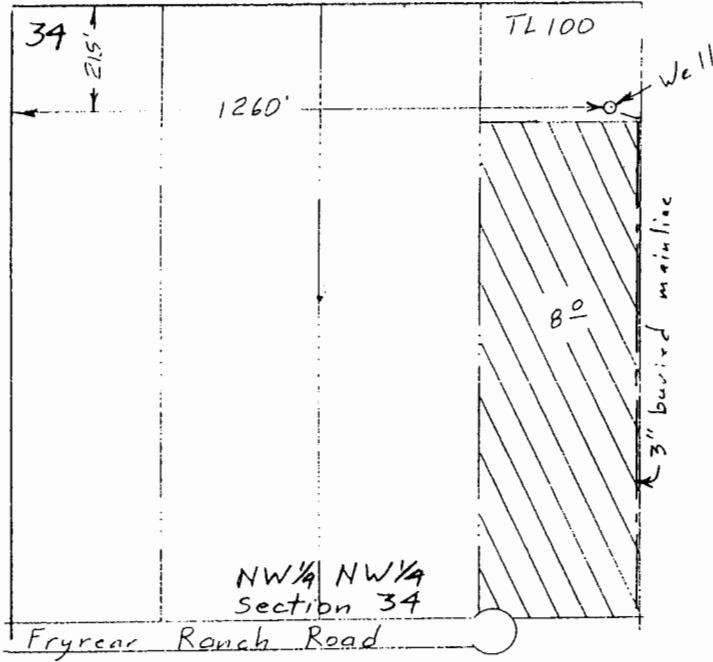

Scale 1" = 1320'

Application Map
for
KEVIN M. RUSSOM

SCALE
SHOULD BE
1" = 400'

RECEIVED
JAN 2 1 2003
WATER RESOURCES DEPT.
SALEM, OREGON

Certified Water Right Examiner
#1
Bruce A. Estes
Bruce A. Estes
Nov. 19, 1987
STATE OF OREGON
Renewal Dec 31, 2003

This map is for the purpose of
locating a water right only
and has no intent to provide
legal dimensions or the location
of property lines.

ESTES SURVEYS, LLC
PO Box 17519 60382 Arnold Rd
Salem, OR 97305-7519 Bend, OR 97702
(503) 585-7593 (541) 382-7391