

# APPLICATION MAP FOR WATER RIGHTS FROM AN EXISTING WELL

SW 1/4 OF THE NW 1/4, SEC 29, T.2 N., R.41E., W.M.

NW 1/4 OF THE SW 1/4, SEC 29, T.2 N., R.41E., W.M.

MINAM STATE RECREATION AREA

WALLOWA COUNTY, OREGON

MAR 7 2004

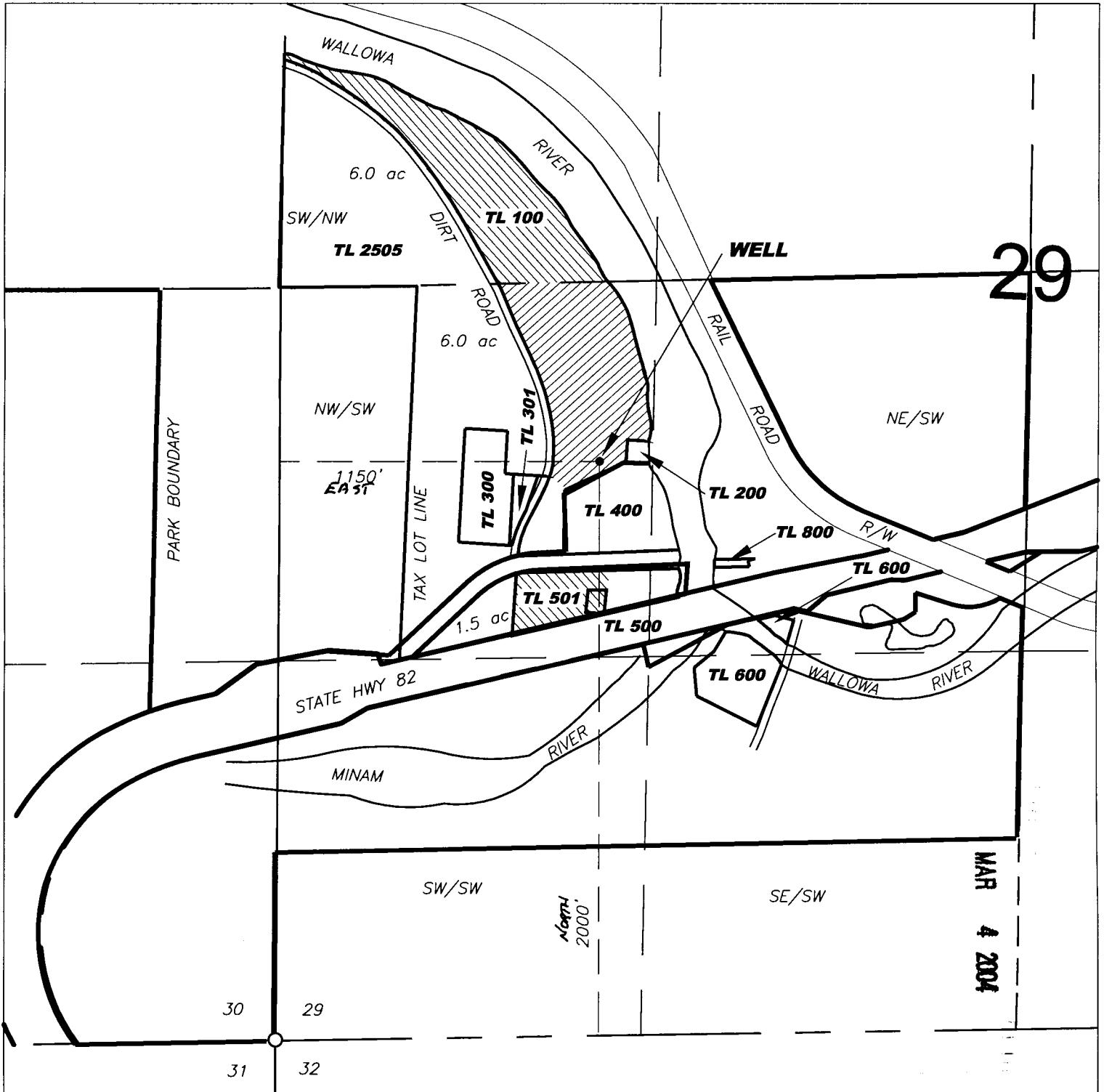

THE PURPOSE OF THIS MAP IS FOR IDENTIFYING PROPOSED LOCATION OF THE WATER RIGHT ONLY AND IS NOT INTENDED TO PROVIDE LEGAL DIMENSIONS OR LOCATION OF PROPERTY OWNERSHIP LINES

NORTH DIRECTION BASED ON QUAD MAP

Appl. G-16199  
Permit G-15772

EXECUTED BY:  
OREGON PARKS & RECREATION DEPT.  
725 SUMMER STREET  
SALEM, OREGON 97301  
Mn\_WR\_app.dwg  
MARCH 1, 2004



1" = 500'