

1

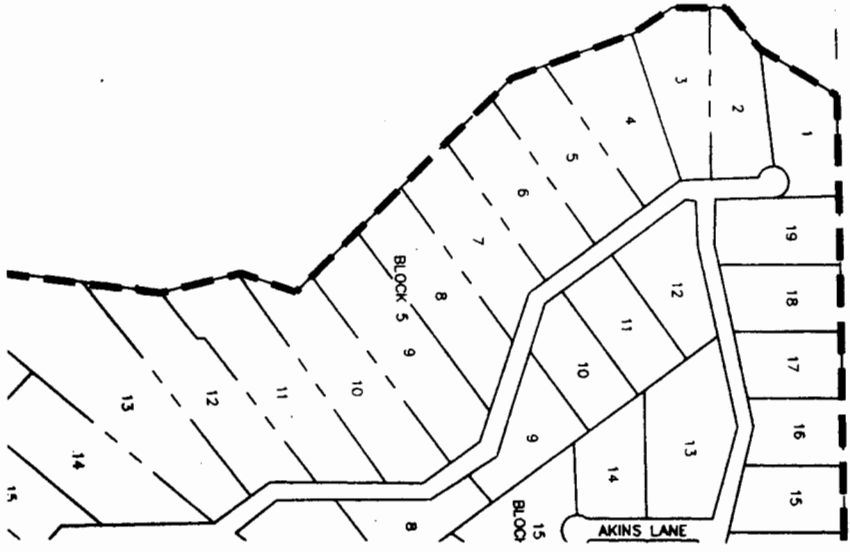

# WATER RIGHTS A

# APPLICATION MAP

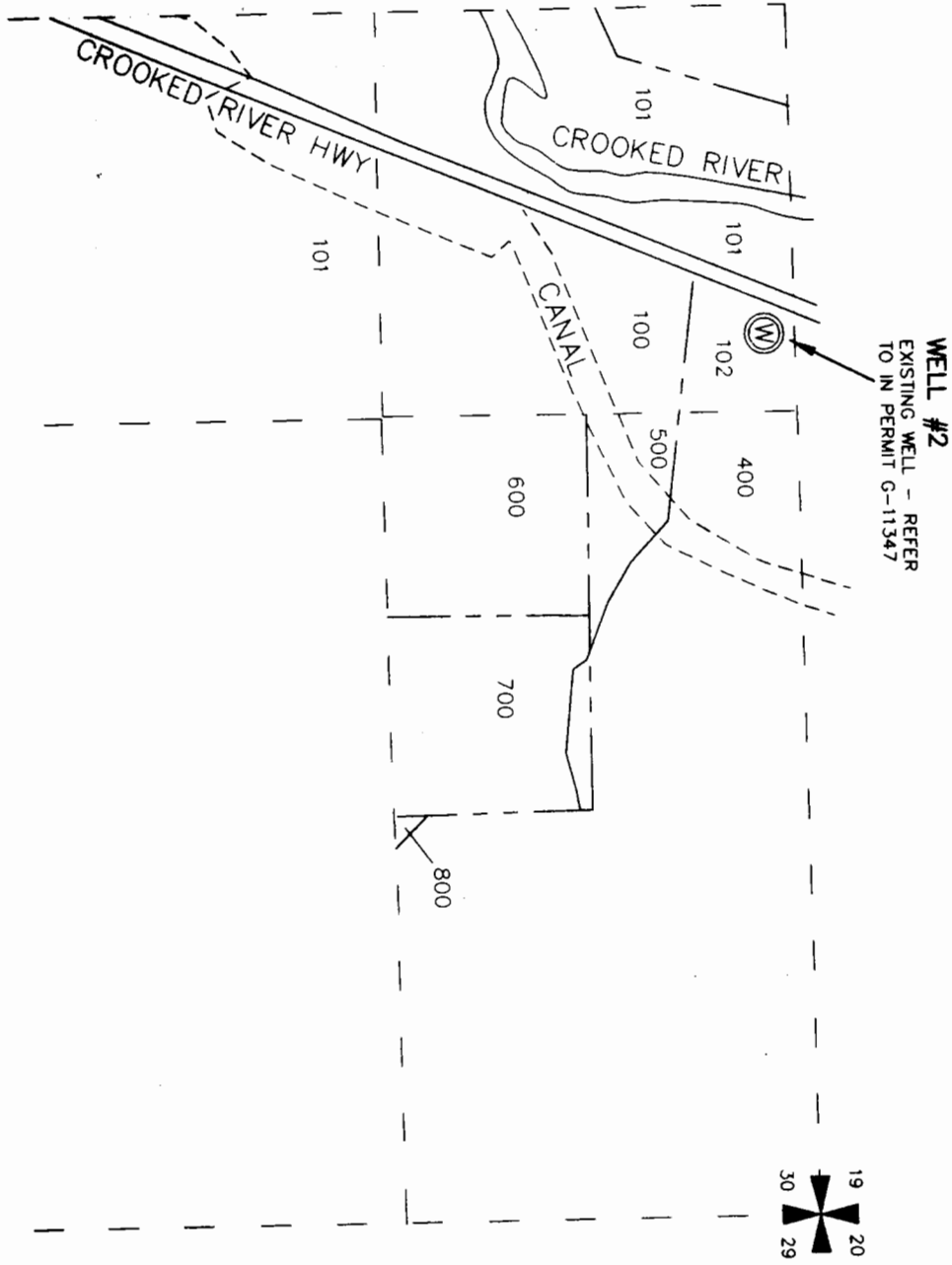

Application No.  
Permit No.

*G-15042*

WATER RESOURCES DEPT.  
SHELL, OREGON

RECEIVED  
MAY 05 1999

RECEIVED

## TYE ENGINEERING, INC.

125 NW HILL - BEND, OREGON 97701 - (541) 389-6959



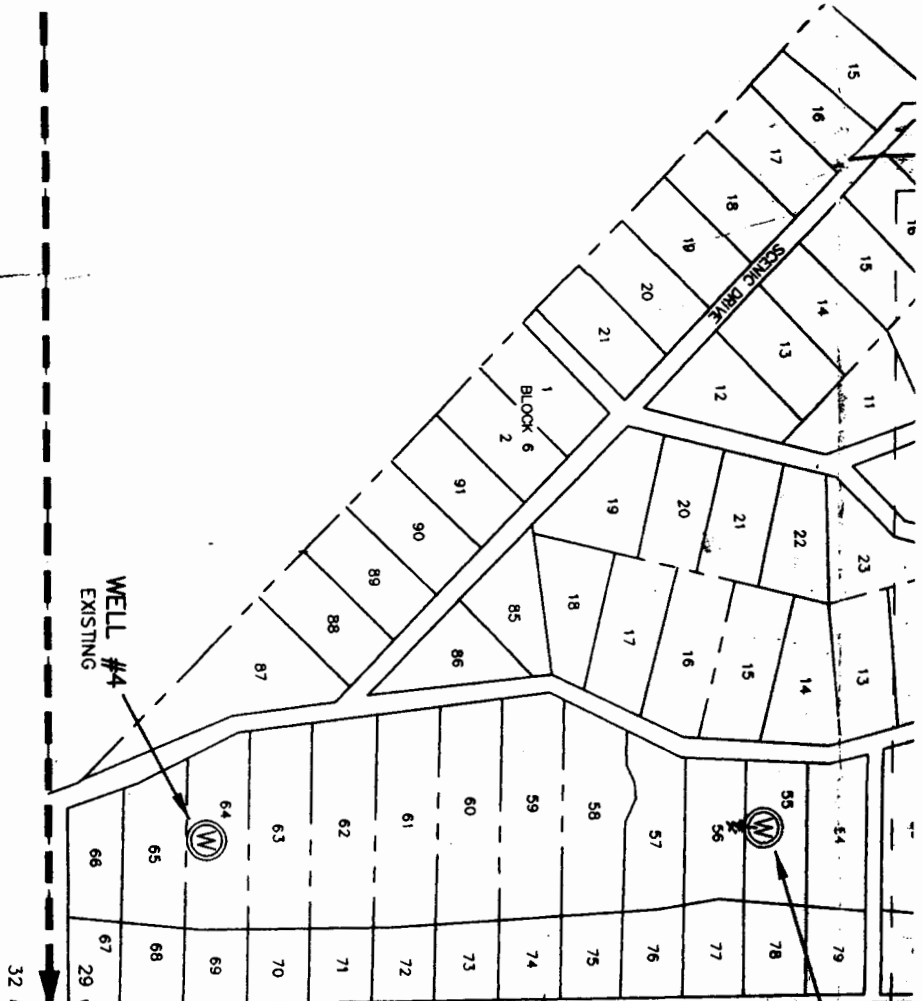

**HIGHLAND SUBDIVISION PLUS 80 ACRES EAST**

(SECTIONS 28 & 29, T.15S., R.16E., W.M.)  
 SCALE: 1"=400'  
 TOTAL AREA: 580 ACRES

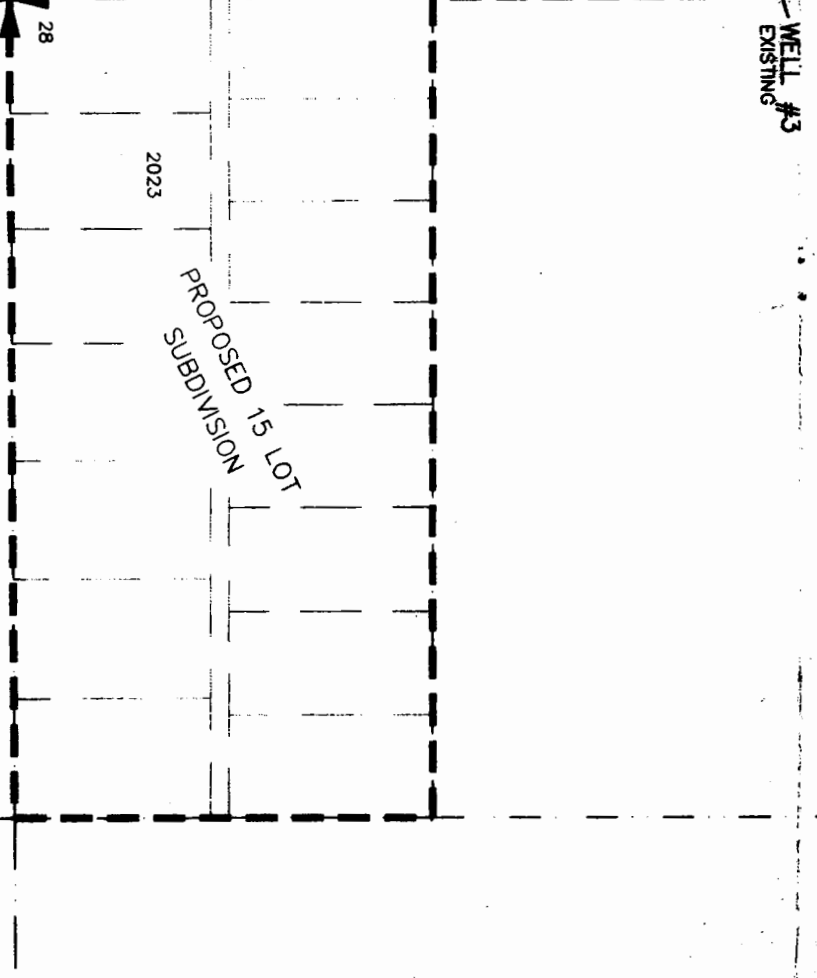

3

(Handwritten initials)

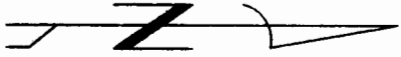

WELL LOCATIONS

- ③ WELL #3 LOCATION: 580 FT. WEST AND 2326 FT. SOUTH OF THE NE CORNER OF SECTION 29, T.15S., R.16E., W.M.
- ④ WELL #4 LOCATION: 545 FT. WEST AND 510 FT. <sup>Northerly</sup> ~~Southerly~~ OF THE SE CORNER OF SECTION 29, T.15S., R.16E., W.M.



I, William R. Tye, Certified Water Right Examiner in the State of Oregon, hereby certify the above application map was prepared under my direct supervision.

The preparation of this map is for the purpose of identifying the location of the water right only and has no intent to provide dimensions or locations of property ownership lines.

