

CORPORATE BOUNDARY LINE _____
 DONATION LAND CLAIM (DLC #) - - - - -
 SANDY 7.5 MIN. QUAD
 ASSESSOR MAP 1S 4E 26 & INDEX

SE 1/4 of the SW 1/4 of SECTION 26
 SW 1/4 of the SW 1/4 of SECTION 26
 TOWNSHIP 1 SOUTH, RANGE 4 EAST of the WM
 CLACKAMAS COUNTY, OREGON

RECEIVED

NOV 12 2004

WATER RESOURCES DEPT
 SALEM, OREGON

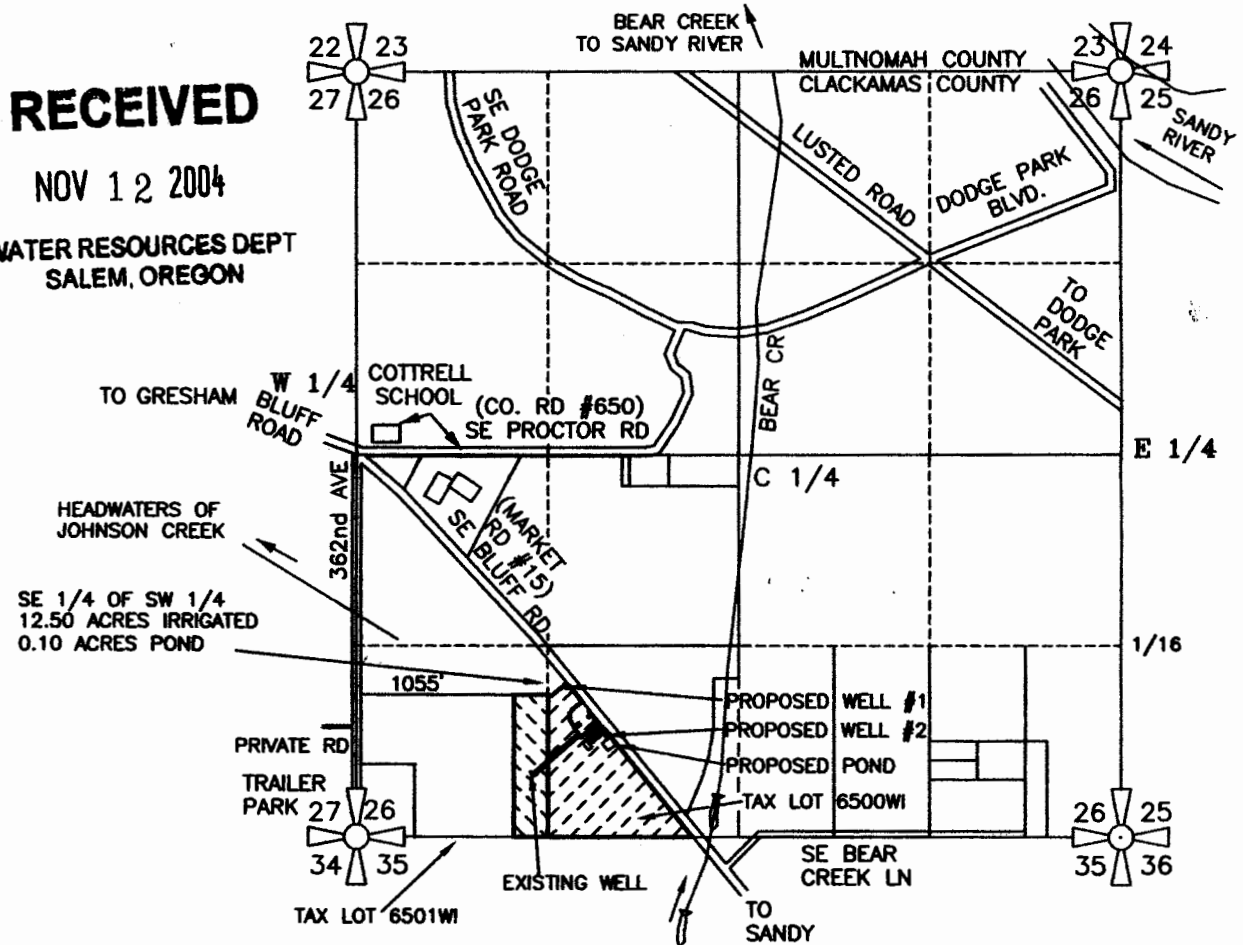

IRRIG. WELLS: #1 & #2

IRRIG. WELL #1 IS 1040 FEET NORTH AND 1450 FEET EAST OF THE SOUTHWEST CORNER OF SECTION 26. (WELL IS LOCATED IN THE SOUTH EAST 1/4 OF THE SOUTHWEST 1/4 OF SECTION 26, TOWNSHIP 1 SOUTH, RANGE 4 EAST OF THE WM, CLACKAMAS COUNTY, OREGON)
 IRRIG. WELL #2 IS LOCATED 700 FEET NORTH & 1720 FEET EAST OF SOUTHWEST CORNER OF SECTION 26. (WELL IS LOCATED IN THE SOUTH EAST 1/4 OF THE SOUTHWEST 1/4 OF SECTION 26, TOWNSHIP 1 SOUTH, RANGE 4 EAST OF THE WM, CLACKAMAS COUNTY, OREGON)

SEC.	1/4 1/4	ACRES IRRIG.	CFS (APPROX. GPM)
26	SW SW	6.50 AC IRRIG	0.081 CFS (36 GPM)
26	SE SW	12.50 AC IRRIG	0.156 CFS (70 GPM)
26	SE SW	[0.10 AC POND	0.001 CFS (0.50 GPM)]
TOTAL IRRIG.		19.00 ACRES	0.2375 CFS (106 GPM)

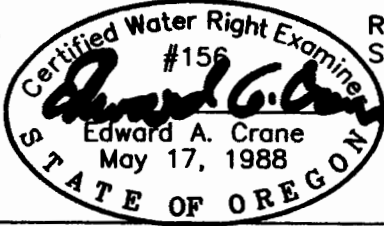

Renewal 12/31/2005
 Signed *11-04-2004*

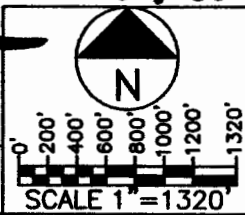

PREPARATION OF THIS MAP WAS FOR THE PURPOSE OF IDENTIFYING THE LOCATION OF THE WATER RIGHTS ONLY AND HAS NO INTENT TO PROVIDE DIMENSIONS OR LOCATION OF PROPERTY OWNERSHIP LINES.

SURVEYED SEPT. 20, 2001
 BY EDWARD A. CRANE, CWRE

**APPLICATION FOR A
 GROUNDWATER PERMIT G-16050**

DATE NOV. 2004 SEPT. 2001		CRANE ENGINEERING & SURVEYING, INC. 13755 SE 119TH DRIVE CLACKAMAS, OREGON 97015 OFFICE: 503-698-3890 FAX NO: 503-698-3861 CELL: 503-679-3253 E-MAIL: eces@verizon.net	APPLICATION FOR PERMIT NUMBER G- 16050	SHEET 1/2
PROJECT NO. 400-002		PERMIT NUMBER G- _____ IN THE NAME OF: BARRY & LEE ANN COOK 37621 SE BEAR CRK LN (TEL: 503-668-3497) BORING, OR 97009 (TEL: 503-668-5531 WK)		

SE 1/4 of the SW 1/4 of SECTION 26
 SW 1/4 of the SW 1/4 of SECTION 26
 TOWNSHIP 1 SOUTH, RANGE 4 EAST of the WM
 CLACKAMAS COUNTY, OREGON

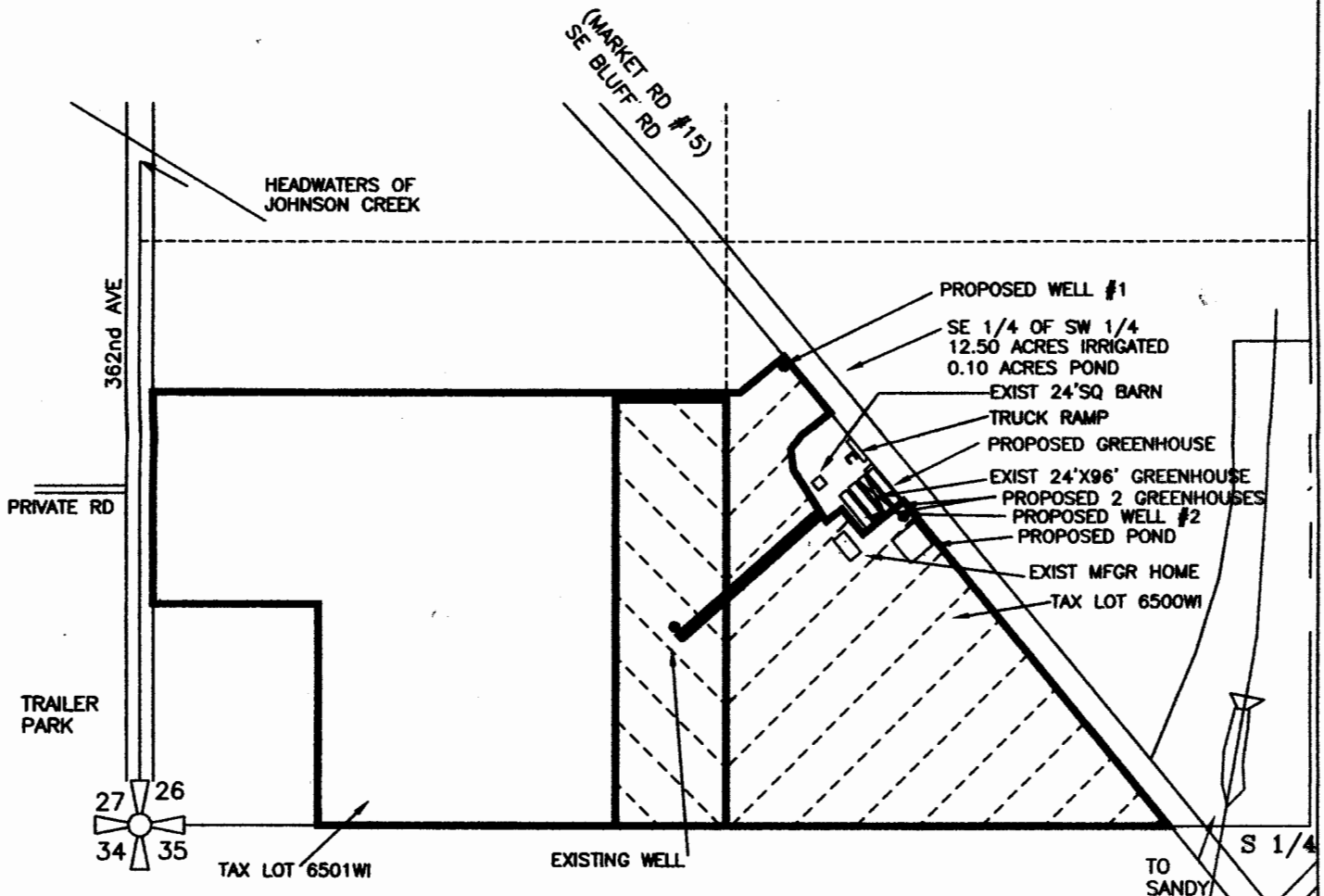

Certified Water Right Examiner
 #156
Edward A. Crane
 Edward A. Crane
 May 17, 1988
 STATE OF OREGON

Signed 12.04.2004
 Renewal 12/31/2005
 SURVEYED AUGUST 17, 2001
 BY EDWARD A. CRANE, CWRE

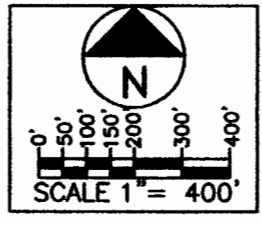

PREPARATION OF THIS MAP WAS FOR THE PURPOSE OF IDENTIFYING THE LOCATION OF THE WATER RIGHTS ONLY AND HAS NO INTENT TO PROVIDE DIMENSIONS OR LOCATION OF PROPERTY OWNERSHIP LINES.

APPLICATION FOR A
 GROUNDWATER PERMIT G-16050

DATE NOV. 2004 SEPT. 2001		CRANE ENGINEERING & SURVEYING, INC. 13755 SE 119TH DRIVE CLACKAMAS, OREGON 97015 OFFICE: 503-698-3890 FAX NO: 503-698-3861 CELL: 503-679-3253 E-MAIL: eces@verizon.net	APPLICATION FOR PERMIT NUMBER G- 16050 PERMIT NUMBER G- _____ IN THE NAME OF:	SHEET 2/2
PROJECT NO. 400-002			BARRY & LEE ANN COOK 37621 SE BEAR CRK LN (TEL: 503-668-3497) BORING, OR 97009 (TEL: 503-668-5531 WK)	