

# APPLICATION MAP FOR A GROUNDWATER APPROPRIATION

FOR THE WILLOWS RANCH  
TAX LOT 2000 MAP 14-10-28A  
TAX LOT 2105 MAP 14-10-21D  
TAX LOT 101 MAP 14-10-00  
DESCHUTES COUNTY, OREGON

**CURRENT  
POINT OF DIVERSION**  
SE 1/4, NW 1/4, SEC. 13, T14S, R9E, W.M.  
2350 FEET SOUTH AND 2150 EAST FROM  
THE NW CORNER OF SECTION 13.

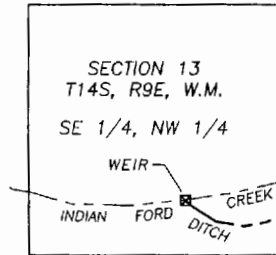

NOTE: SEE ATTACHED "FINAL PROOF SURVEY -  
THE WILLOWS RANCH WATER RIGHTS TRANSFER  
T-6615" FOR PRIORITY DATES AND CERTIFICATE  
NUMBERS OF EXISTING SURFACE RIGHTS.

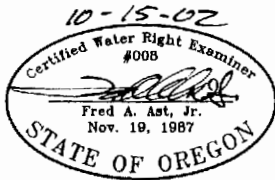
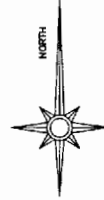
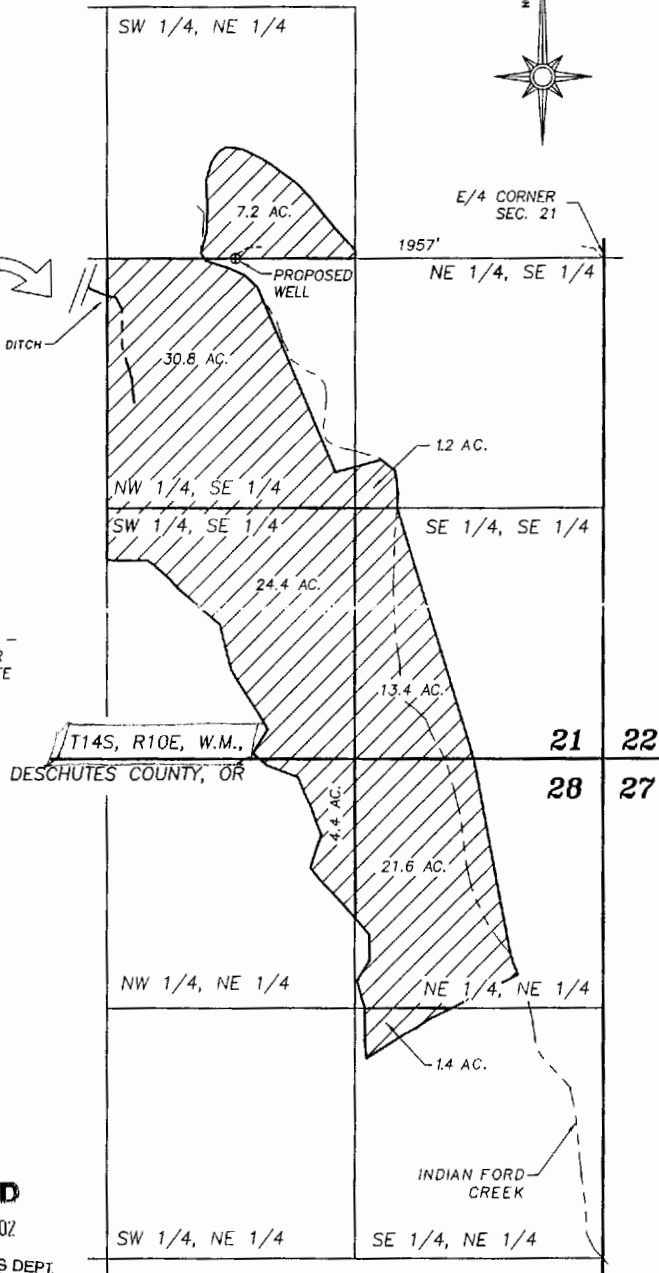

**RECEIVED**  
OCT 25 2002  
WATER RESOURCES DEPT.  
SALEM, OREGON

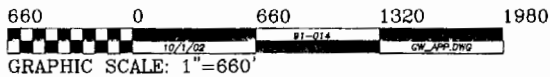

THIS MAP IS FOR THE PURPOSE OF IDENTIFYING THE LOCATION OF THE WATER RIGHT.  
IT IS NOT INTENDED TO PROVIDE LEGAL DIMENSIONS OR LOCATIONS OF PROPERTY  
OWNERSHIP LINES.