

GROUND WATER APPLICATION
 MAP FOR
 DAVIS ORCHARD AND PACKING CO.
 NW 1/4 SEC 26, T 6N, R 35 E. WM

RECEIVED

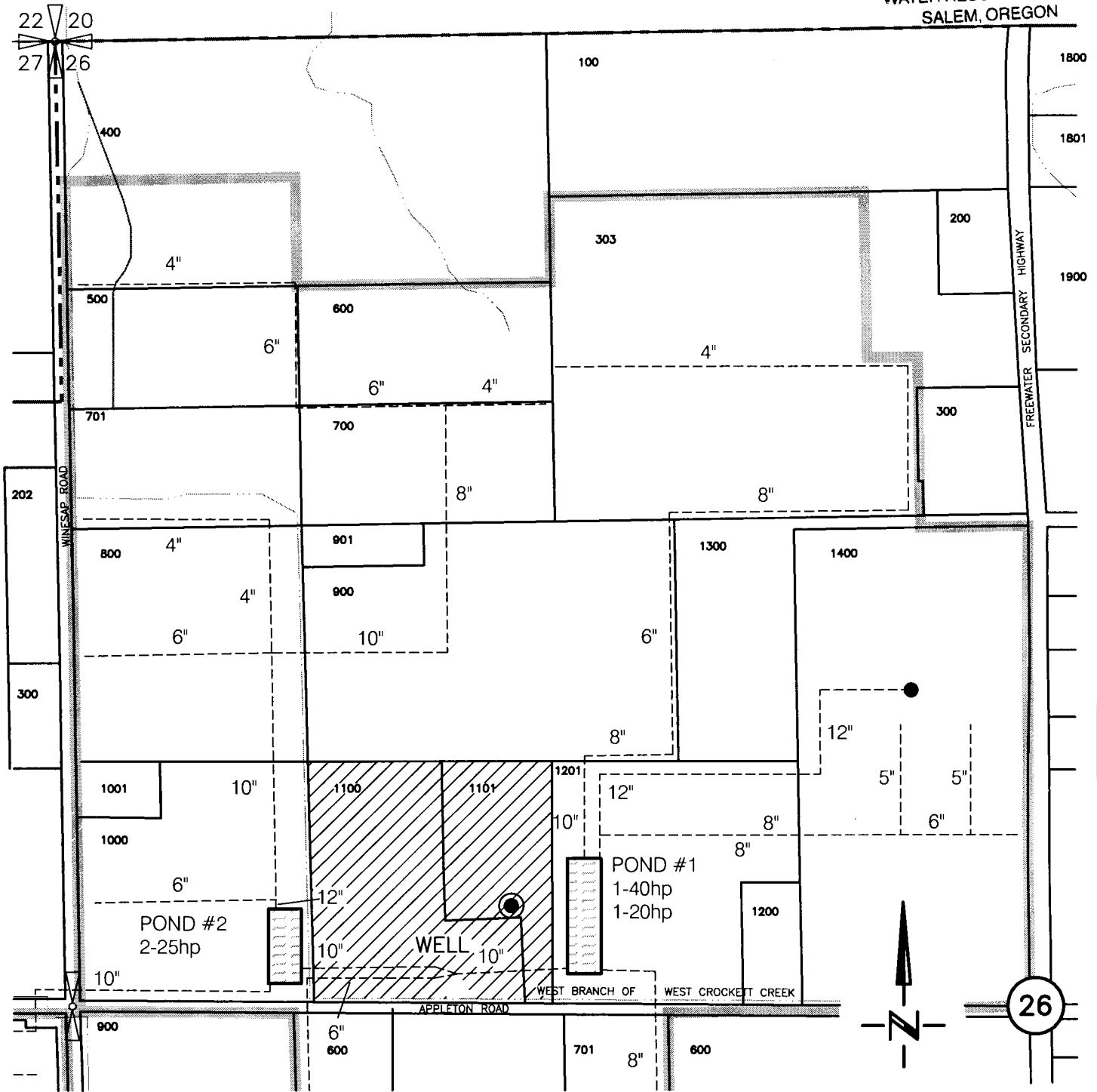

APR 07 2004

WATER RESOURCES DEPT
 SALEM, OREGON

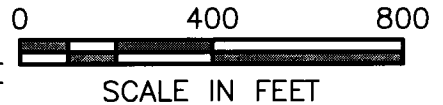

PROPOSED P.O.A.
 LOCATED 2400'S AND 1190'E FROM THE
 NW CORNER OF SECTION 26



-  POND (TYP)
-  AREA OF USE
(FRUIT PACKING & PROCESSING)

NOTE:
 THE PURPOSE OF THIS MAP IS TO IDENTIFY THE APPROXIMATE LOCATION
 OF THE WATER RIGHT. IT IS NOT INTENDED TO PROVIDE INFORMATION
 RELATIVE TO THE LOCATION OF PROPERTY OWNERSHIP BOUNDARY LINES.

SCM Consultants, Inc.
 A Tetra Tech Company

DRAWING: H:\CAD\AG\3522\121\3522121gw.dwg
 PRINTED BY: rogerw on 03/31/04 02:15 PM

3/19/04

app no. G 16223

permit no. G-15793