

APPLICATION MAP FOR GROUND WATER RIGHTS

APPLICANT: LOUIS & KAREN HAMILTON
 T: 4S R: 12E SEC: 23 TX LOT: 400

DRIVER RD

N

Water Copy
 @ 1" = 600 Feet (Approx)

MAILED APPLICATION
 FAXED
 MAP APPROVED
 MZK 4002-2-2004

T: 4S R: 12E SEC: 23 TX LOT: 400

40[±] A

40[±] A

40[±] A

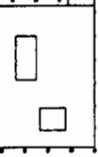

40[±] A

40[±] A

27

22

23

26

WELL

T: 4S R: 12E SEC: 26 TX LOT: 4600

40 ACRES PER [1320'X1320'] 1/4

LEGEND

PROPOSED AREA OF USE

1/4 1/4 SECTION LINE

PROPERTY LINE

PROPERTY LEASED

WELL LOCATION

WELL LOCATED 1057'N - 132'W OF SE CORNER OF SE 1/4 OF TX LOT 3800

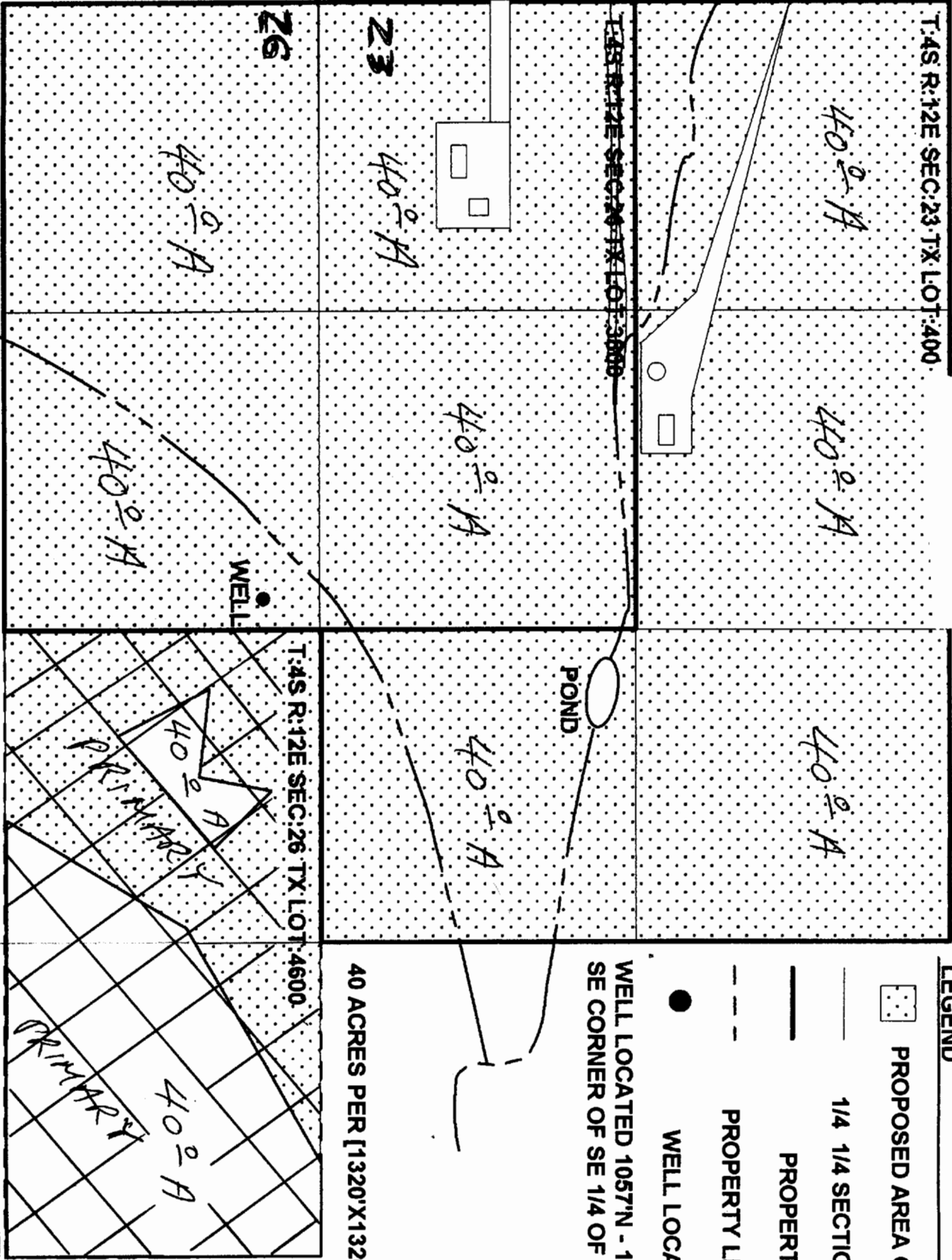

RECEIVED

MAR 17 2004

WATER RESOURCE DEPT
 SALEM, OREGON

WELL LOCATED FROM CORNER SECTION 22 23, 26, 27

2550 FT EAST & 240 FT SOUTH

This map is for the purpose of identifying the location of the water right only, and is not intended to provide legal dimensions or locations of property ownership lines.

APR 21 2004