

APPLICATION MAP

RECEIVED

JUL 23 1983

WATER RIGHTS DEPT.
SALEM, OREGON

SECTION 4

T. 24 S., R. 32 E., W.M., HARNEY CO., OREGON

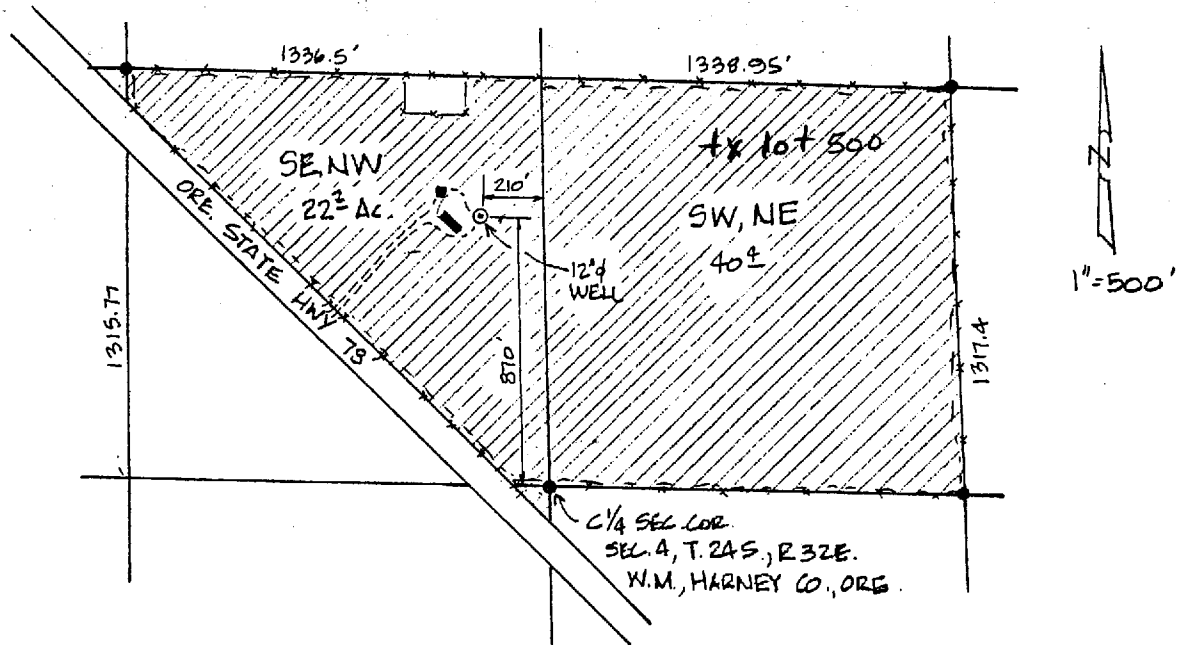



NOTES:

1. PROPERTY LAYOUT BASE ON 6/30/77 SURVEY ; MAP BY C.F. PALMER
2. PROPERTY ALSO DESCRIBED AS TAX LDF. ; MAP 24-32

24 32 04 500 Tax Lot

LEGEND



-  PROPERTY TO BE IRRIGATED
-  EXIST'G WELL
-  FOUND CORNER

Application for
Steve E. Coleman

RECEIVED

MAY 10 1983

WATER RIGHTS DEPT.
SALEM, OREGON

 <p>app no. G-16245</p>	BURNS, OREGON		
	WATER RIGHTS APPLICATION MAP		
	SE, NW; SW, NE of SEC. 4, T. 24 S., R. 32 E., W.M., HARNEY COUNTY, OREGON		
	Scale: NOTED	Date: JULY 28, 1983	Job: -
	Dsn: -		Sht. No. 1
Drn: C.F.P.	of 1		
Ckd: "	M. A. Palmer & Sons ENGINEERING & SURVEYING 254 N. Alder - Box 81 Burns, Oregon 97720		