

Joe Williams  
 70785 Old Exp. St.  
 Burns OR 97720

SECTION PLAT

Section 7 Township 23S Range 32E WM

County of Harney State of OR Taxlot 1300

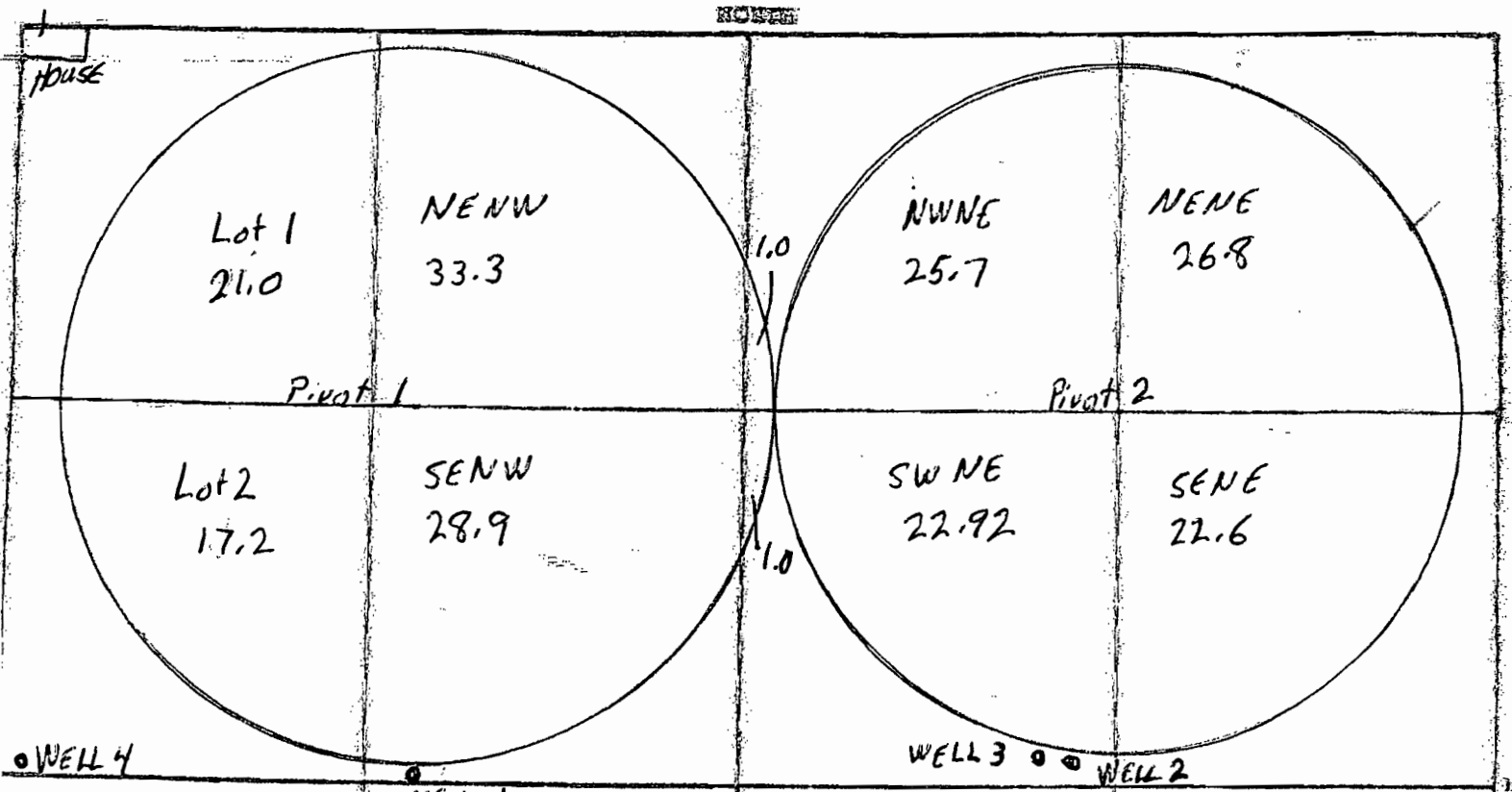

Loc. from NW Cor. Sect 7  
 WELL 1 2570' S. 1200' E  
 Loc from S.W. Cor. Sect 7  
 WELL 2 2830' N 3630' E  
 WELL 3 2865' N 3517' E  
 WELL 4 2720' N 53' E

Scale 8" = 1 mile  
 Total AC = 200.42  
 Permit G-15801

T 10767

RECEIVED

JAN 15 2009

WATER RESOURCES DEPT  
 SALEM, OREGON