

# T11S, R4&5W, W.M.

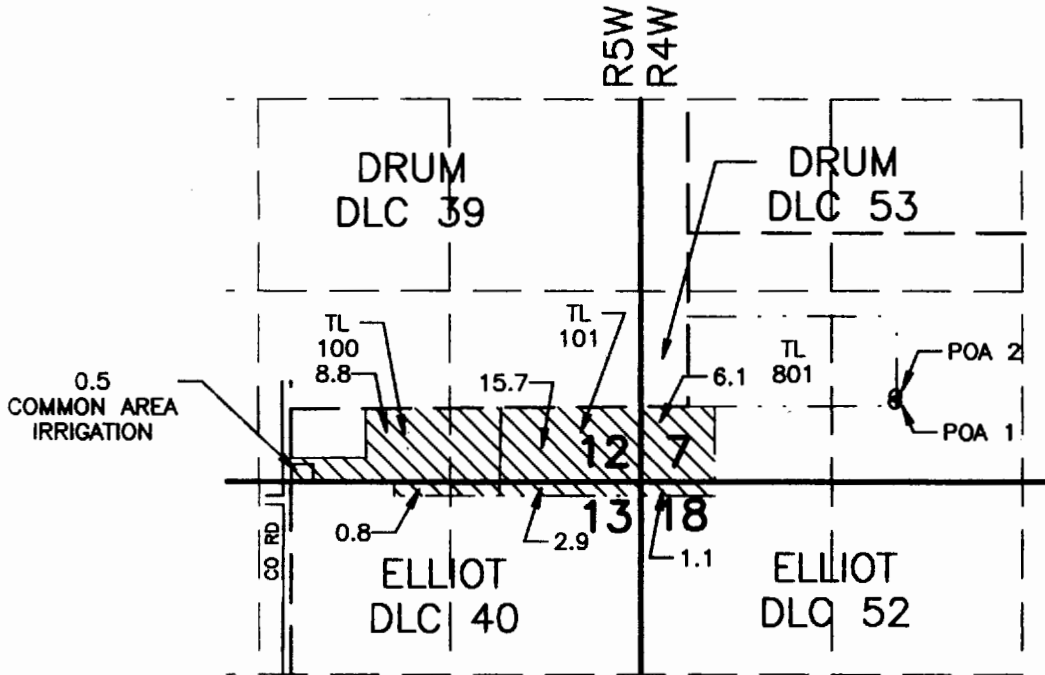

POA 1: NORTH 30 FEET & EAST 1430 FEET FROM SE COR ABNER DRUM DLC NO 53, IN THE WILLIAM H ELLIOTT DLC NO 52 (SE1/4 SW1/4 SEC 7), T11S R4W, W.M.  
 POA 2: NORTH 85 FEET & EAST 1430 FEET FROM SE COR ABNER DRUM DLC NO 53, IN THE WILLIAM H ELLIOTT DLC NO 52 (SE1/4 SW1/4 SEC 7), T11S R4W, W.M.

HACHURE INDICATES AREA TO BE SERVICED BY 1/4 1/4 COMMON AREA IRRIGATION: 0.5 ACRE AS SHOWN

1" = 1320'

## GROUNDWATER APPLICATION MAP (Group Domestic)

IN THE NAME OF

**HOMETOWN AMERICA  
(KNOLL TERRACE  
MANUFACTURED HOME COMMUNITY)**

TAX LOTS  
 11-5-13A-100  
 11-5-13A-101  
 11-4-7-801

LOCATION FROM  
 USGS AERIAL PHOTO  
 & GROUND SURVEY

PARSONS SURVEYING  
 1915 SE Stone St  
 Corvallis, OR 97333  
 (541) 752-7515  
 Project: 0329  
 Prepared: 11/24/2003

**RECEIVED**

DEC 12 2003

WATER RESOURCES DEPT  
 SALEM OREGON

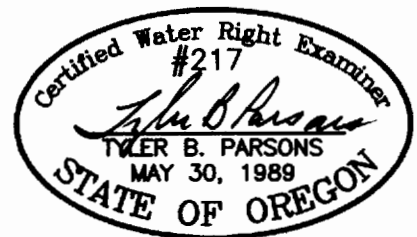

EXP: 12/31/2004

NOTE: This map is for the purpose of identifying the location of a water right and does not dimension or locate property ownership lines

App No G-16153