

# GROUND WATER APPLICATION MAP

in the name of David and Lisa Matlock

T 5 S R 2 W, W.M.  
section 25

JAN 22 2004

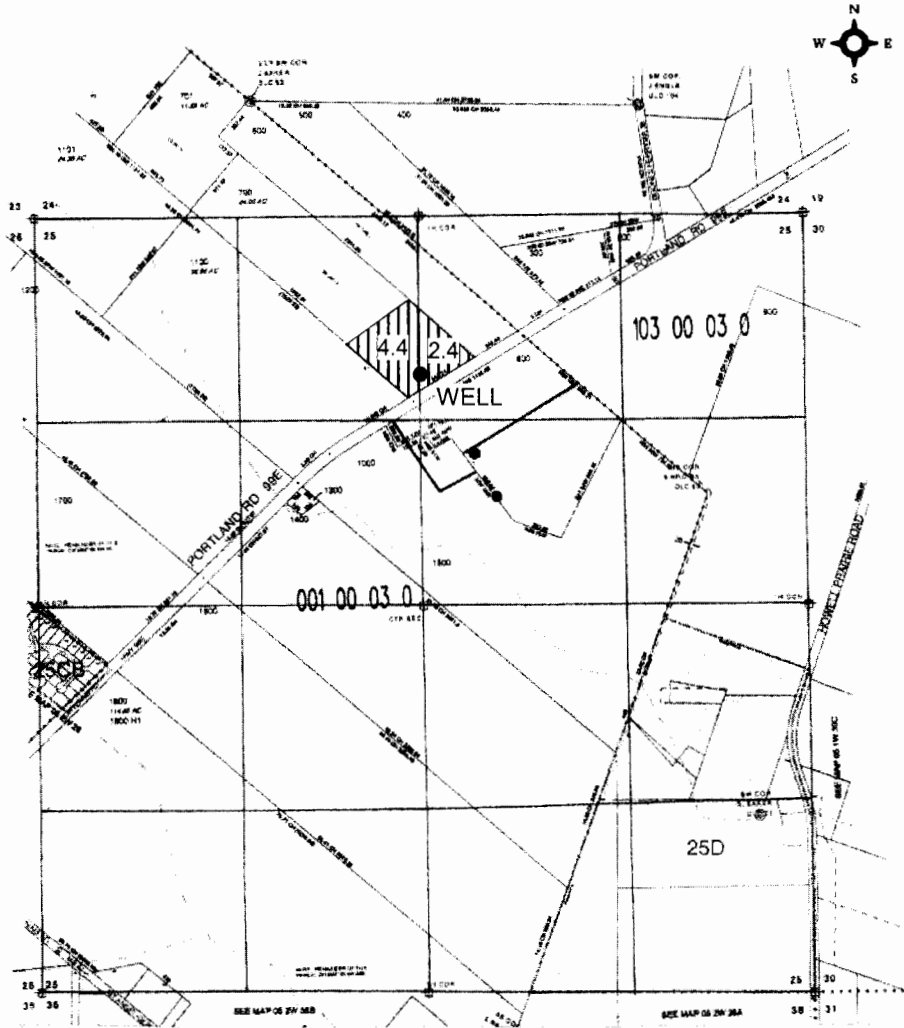

WELL: 1080' S & 20' E from the N 1/4 corner section 25

4" = 1 mile

Don Knauer Consulting  
P.O. Box 5416  
Salem, OR 97304



app no. G 16171