

GROUND WATER APPLICATION MAP

in the name of Rex Maag

FEB - 2 2004

T 17 S R 44 E, W.M.
section 15

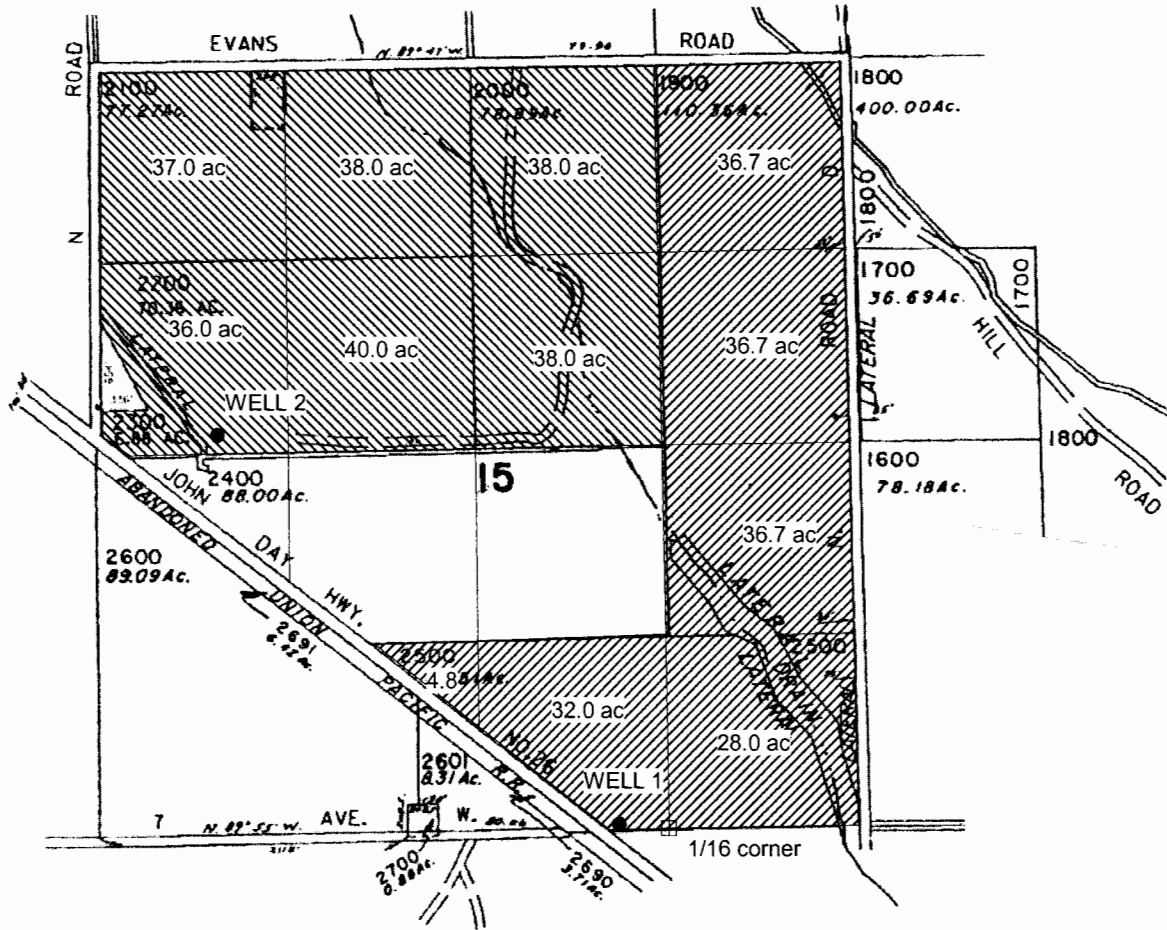

WELL #1: 10' N & 280' W
WELL #2: 2750' N & 3100' W
both from the E 1/16 cor. sec. 15 & 22

 WELL 1 & 2
 WELL 2



4" = 1 mile



G 16182

Don Knauer Consulting
P.O. Box 5416
Salem, OR 97304