

T 25 S, R 33 E; T 25 S, R 34 E;
T 26 S, R 33 E; WM

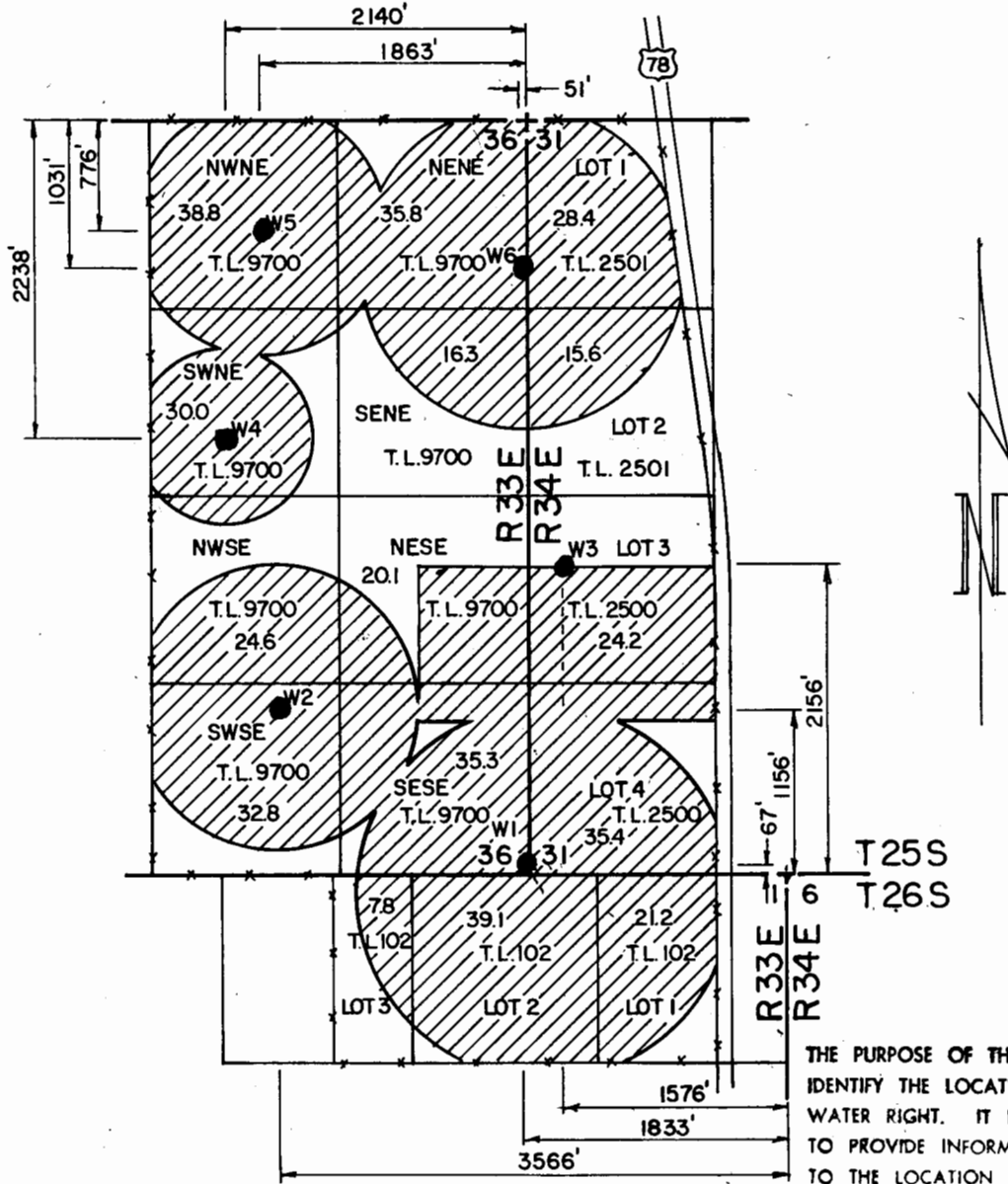

THE PURPOSE OF THIS MAP IS TO IDENTIFY THE LOCATION OF THE WATER RIGHT. IT IS NOT INTENDED TO PROVIDE INFORMATION RELATIVE TO THE LOCATION OF PROPERTY OWNERSHIP.

RECEIVED

MAR 11 2004

G-16207 app no.

| | | | |
|--|------------------------------------|--------------------------------------------------------------------------------------------------------------|--------------------------------------|
| | ROBERT CARGILL, SR. | | WATER RESOURCES DEPT SALEM OREGON |
| | WATER RIGHT APPLICATION MAP | | |
| | Scale: 4" = 1 MILE | Date: 02-06-2002 | Job: 1997-02 |
| | Dsn: Dm: CHRIS Ckd: | M.A. PALMER & SONS, INC. ENGINEERING & SURVEYING 711 Ponderosa Village • Box 61 Burns, Oregon 97720 | Sht. No. of 1 |