

SECTION 14 T1 S R3W WM.

WASHINGTON COUNTY OREGON

SCALE 1"=400'

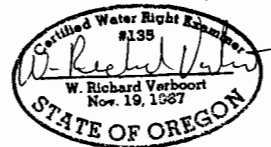

PREPARATION OF THIS MAP IS FOR THE PURPOSE OF IDENTIFYING THE LOCATION OF THE WATER RIGHT ONLY. THERE IS NO INTENT TO PROVIDE DIMENSIONS OR LOCATION OF PROPERTY OWNERSHIP LINES.

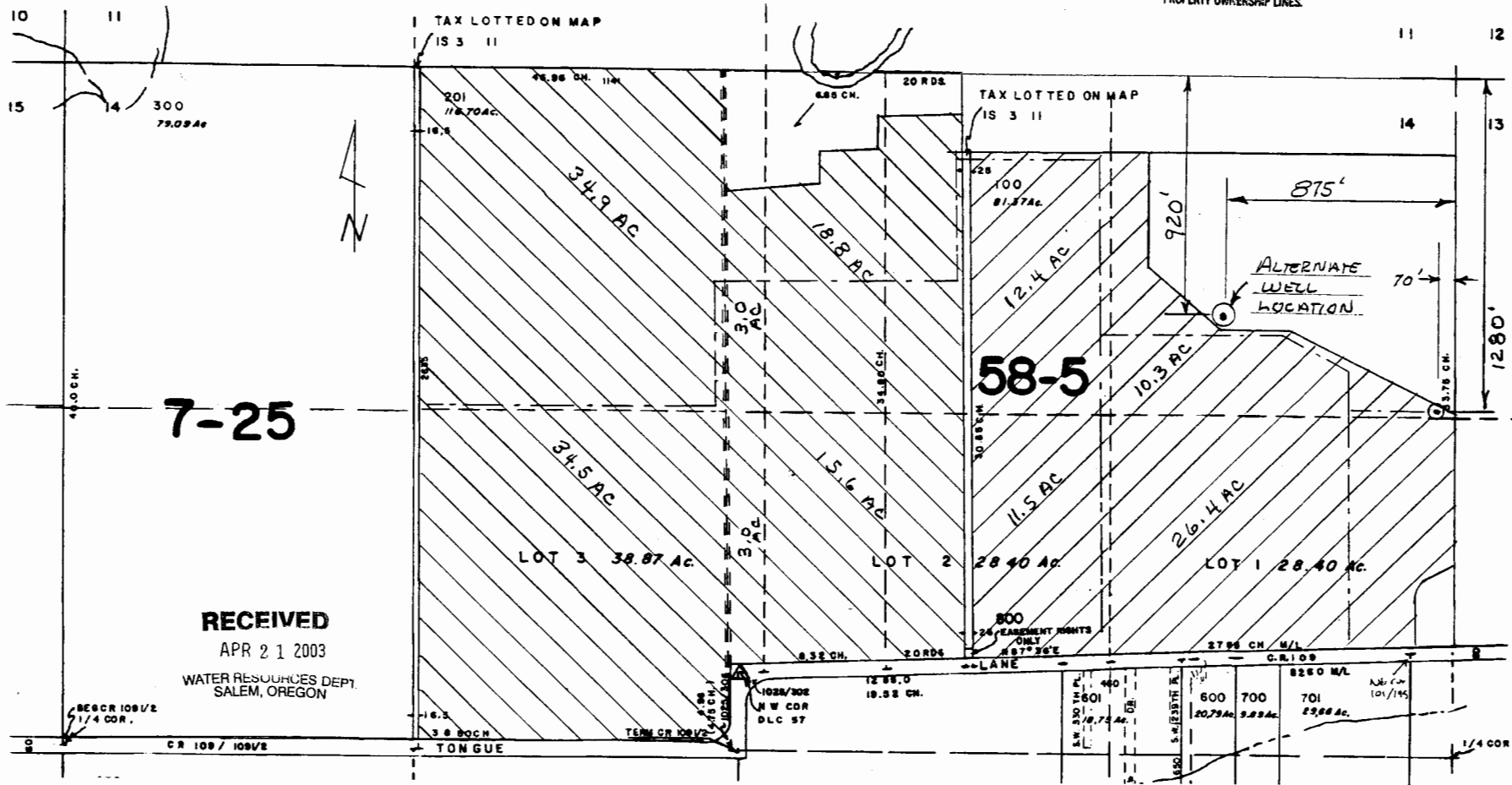

7-25

RECEIVED

APR 21 2003

WATER RESOURCES DEPT.
SALEM, OREGON

GLENN WALTERS NURSERY, INC
P.O. BOX 280
BANKS, OR 97106
GROUNDWATER APPLICATION MAP
BOWLBY & VASQUEZ FARMS

REV 4-18-03
by date
designed EW 10-15-02
drawn EW 10-15-02
checked EW 10-15-02
drawing no. 02-B-11
sheet no. 1/1

VERBOORT ENGINEERING
AGRICULTURE-CIVIL-WATER RESOURCES
HILLSBORO, OREGON