

**MAP TO ACCOMPANY  
GROUND WATER APPLICATION**  
SITUATED IN THE S1/2 SE1/4 OF SECTION 23,  
THE W1/2 SW1/4 OF SECTION 24, AND THE  
E1/2 NE1/4 OF SECTION 26, T38S, R111/2EWM,  
KLAMATH COUNTY, OREGON  
NOVEMBER, 1991

**Application No. G-12710**  
**Permit No. 611603**  
MAP PREPARED FOR  
-- S. SCOTT MILLER --

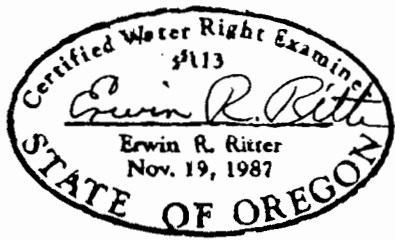
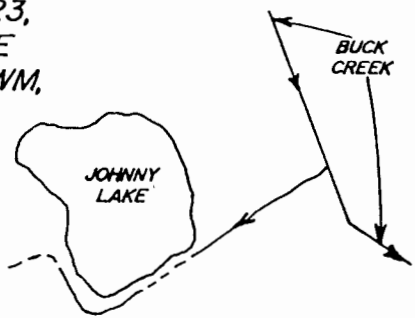

THE PURPOSE OF THIS MAP IS TO IDENTIFY THE LOCATION OF THE WATER RIGHT. IT IS NOT INTENDED TO PROVIDE INFORMATION RELATIVE TO THE LOCATION OF PROPERTY OWNERSHIP BOUNDARY LINES.

- EXISTING WELL UNDER CERTIFICATE #27012  
2960' SOUTH & 85' EAST OF THE  
NORTHWEST CORNER OF SECTION 24
- PROPOSED WELL - 50' WEST OF THE  
SOUTHEAST CORNER OF SECTION 23

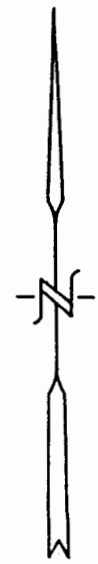
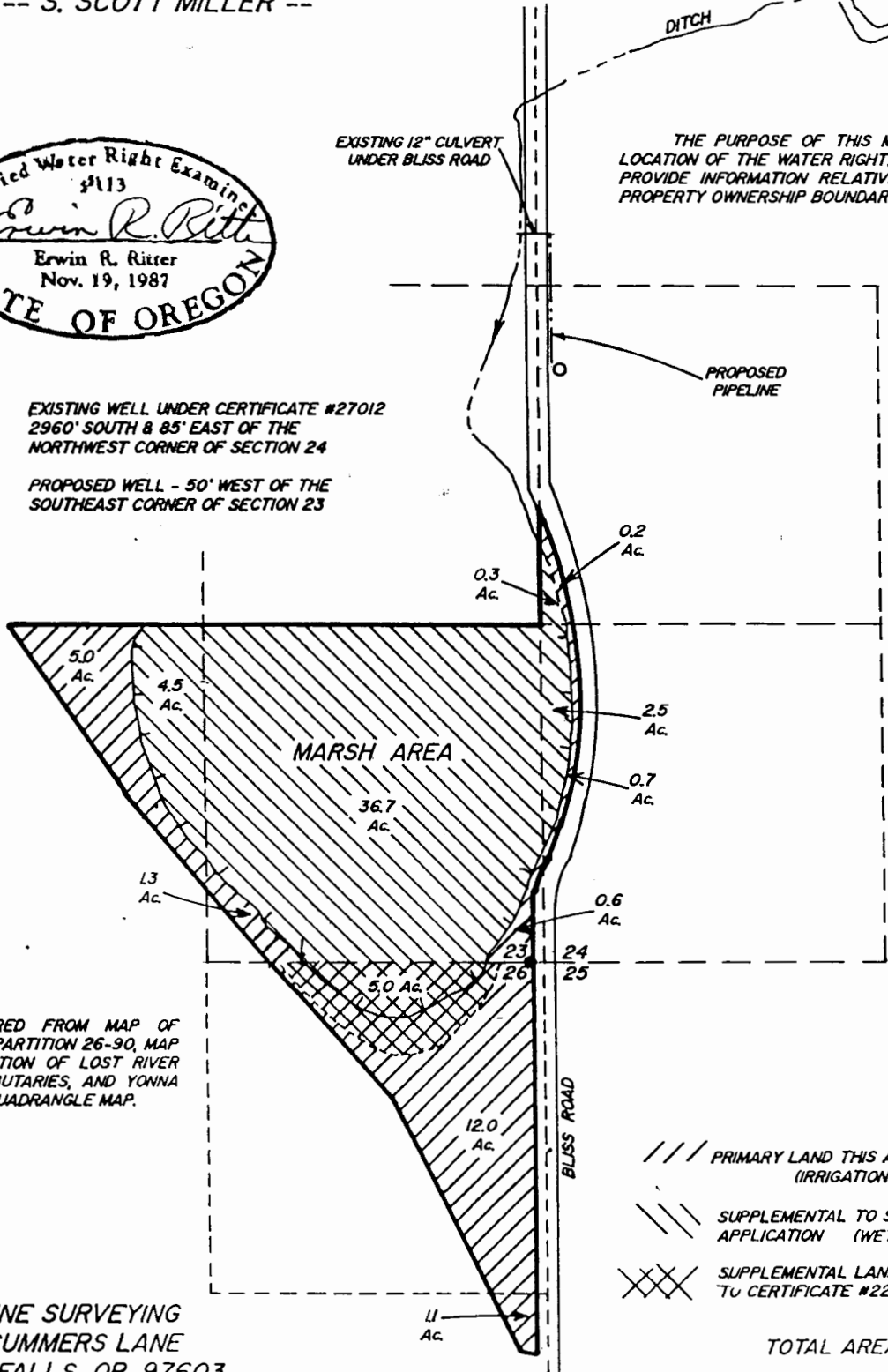

SCALE  
1" = 660'

MAP PREPARED FROM MAP OF  
MINOR LAND PARTITION 26-90, MAP  
OF ADJUDICATION OF LOST RIVER  
AND ITS TRIBUTARIES, AND YONNA  
7.5 MINUTE QUADRANGLE MAP.

///	PRIMARY LAND THIS APPLICATION (IRRIGATION)	20.9 Ac.	9-26 CP
\\	SUPPLEMENTAL TO SURFACE WATER APPLICATION (WETLANDS)	44.0 Ac.	
XX	SUPPLEMENTAL LAND THIS APPLICATION TO CERTIFICATE #2299 (WETLANDS)	5.0 Ac.	0.61 CP

TOTAL AREA - 69.9 Ac.

TRU-LINE SURVEYING  
2333 SUMMERS LANE  
KLAMATH FALLS, OR. 97603