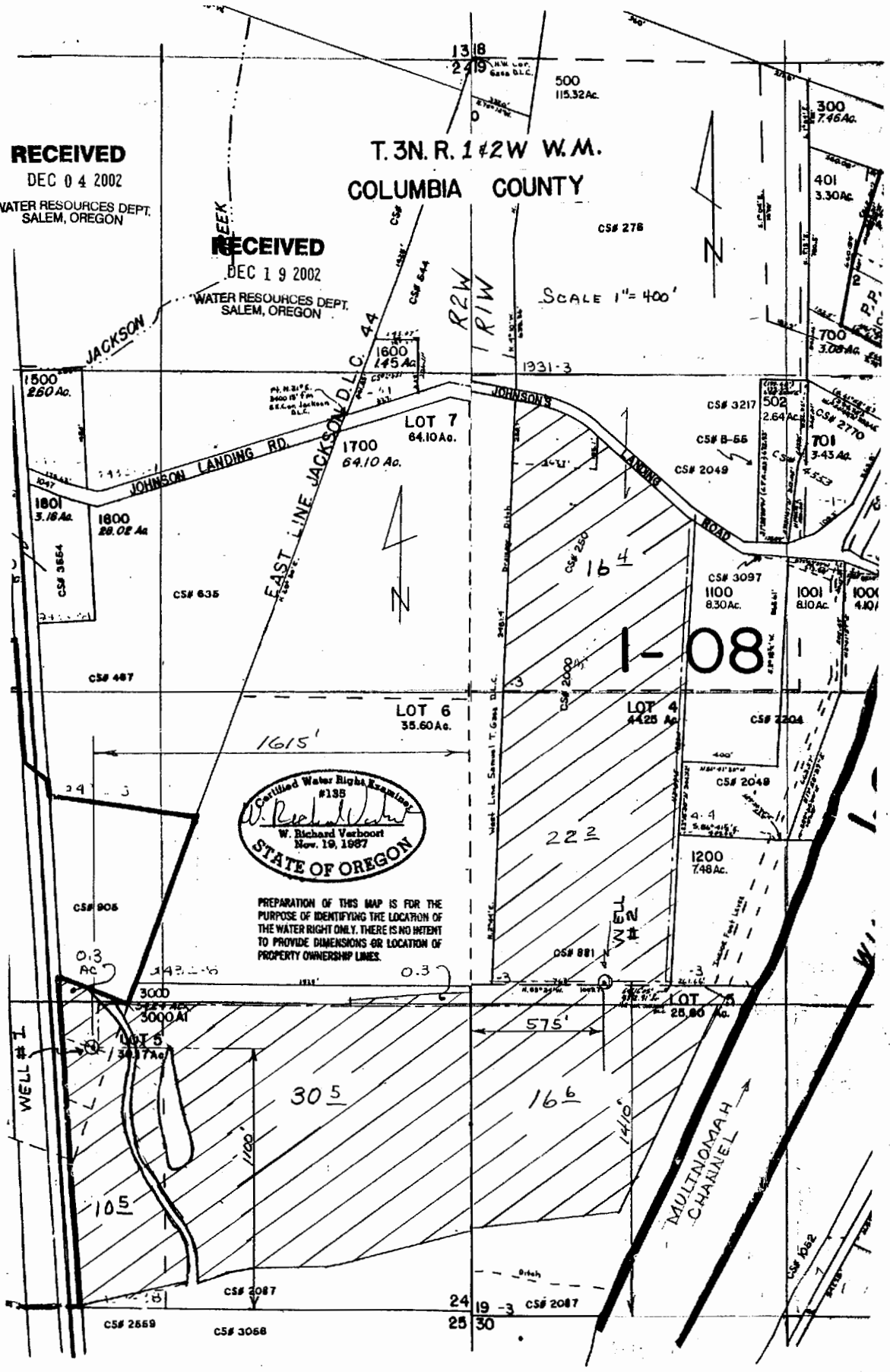

VERBOORT ENGINEERING
AGRICULTURE • CIVIL • WATER RESOURCES
HILLSBORO, OREGON

	by	date
designed	WRV	11-20-02
drawn	WRV	11-21-02
checked		
drawing no.	02-B-14	
sheet no.	1/1	

WILLIAM HOLDNER & RANDALL HOLDNER
975 SE SANDY BLVD.
PORTLAND, OR 97214