

# T.7S., R.2W., W.M.

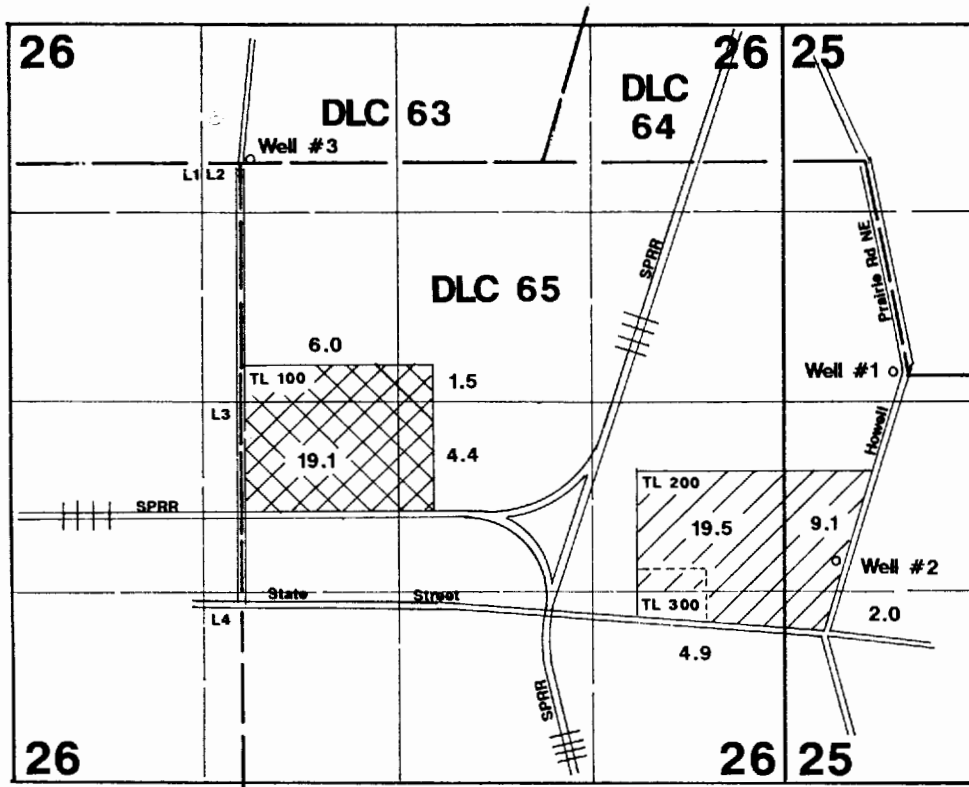

Well #1 is located 50'N & 100'W from the interior Ell corner of DLC 65.  
 Well #2 is located 1550'N & 350'E from the SE corner of Section 26.  
 Well #3 is located 20'N & 58'E from the NW corner of DLC 65.

1" = 1320'

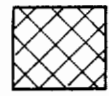

Well #3

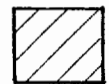

Wells #1 & #2

Area Irrigated

## Application Map

**Carl Jensen Jr.**

Application #: G-16202 Permit #:

**RECEIVED**

**MAR 10 2004**

WATER RESOURCES DEPT  
 SALEM, OREGON

This Map Was Prepared For The Purpose Of Identifying The Location Of A Water Right Only And Is Not Intended To Provide Legal Dimensions Or Location Of Property Ownership Lines.