

T.7 & 8S., R.2W., W.M.

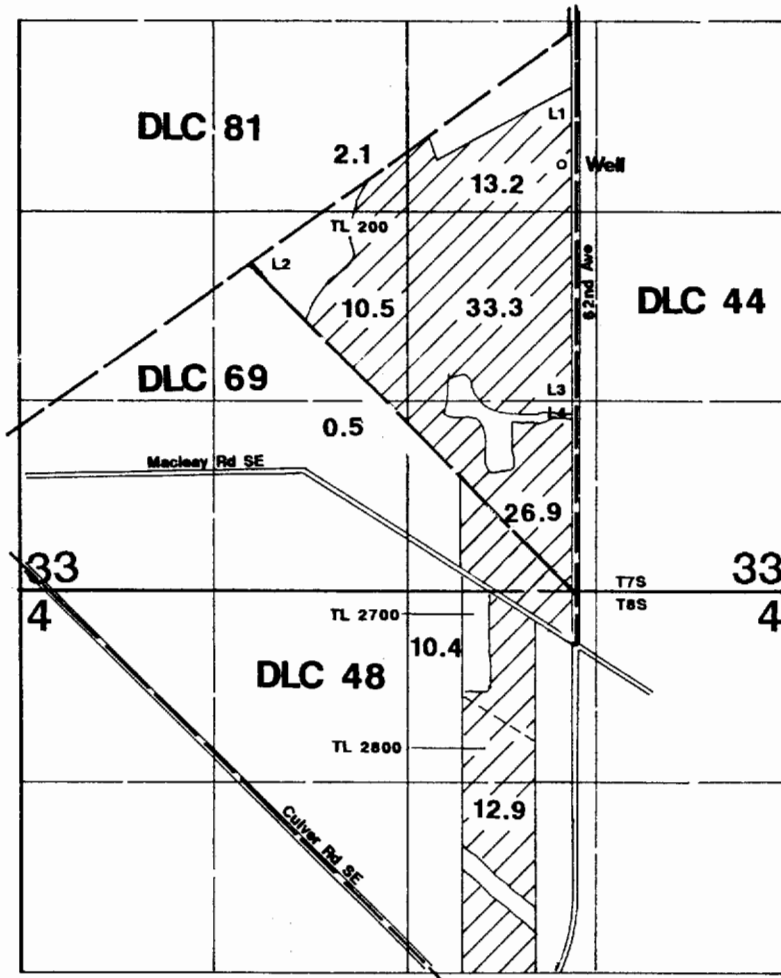

RECEIVED
 NOV 10 2004
 WATER RESOURCES DEPT
 SALEM, OREGON

Well is located 330'N & 1550'W from the E-1/4 corner of Section 33.

Application Map

Carl Jensen Jr.

Application #: G-16204 Permit #:

This Map Was Prepared For The Purpose Of Identifying The Location Of A Water Right Only And Is Not Intended To Provide Legal Dimensions* Or Location Of Property Ownership Lines.

