

# T.7S., R.2W., W.M.

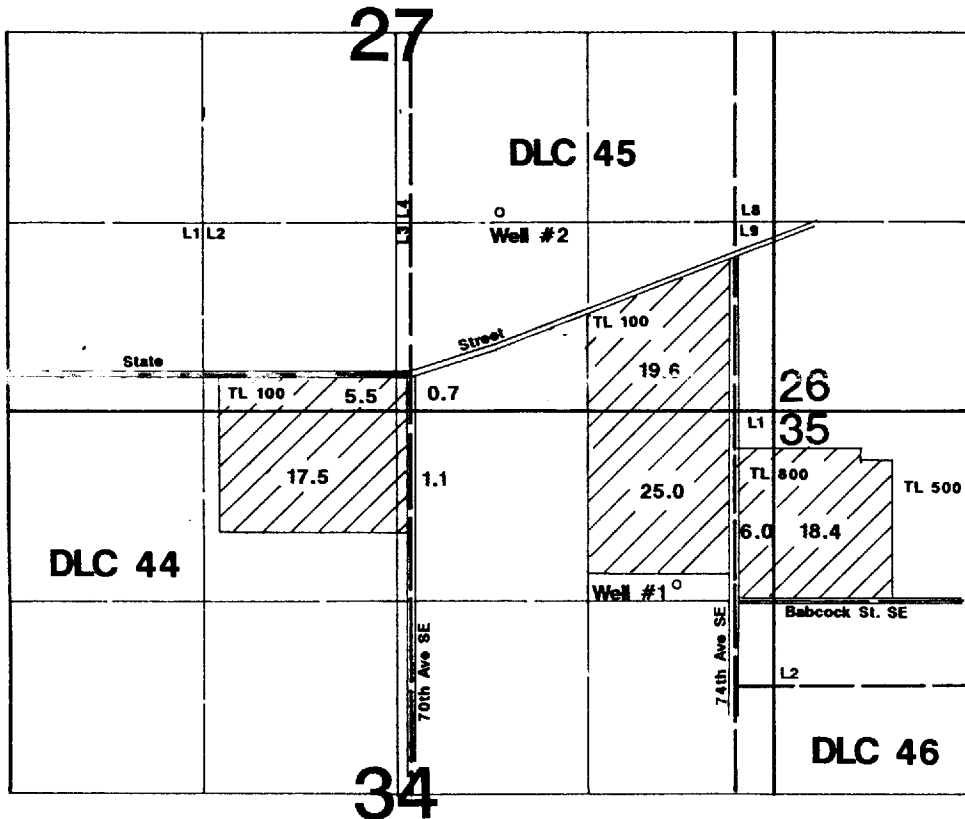

1" = 1320'



Well #1 is located 724' N & 375' W from the NW corner of DLC 46.  
Well #2 is located 1380' N & 1850' W from the SE corner of Section 27.

RECEIVED

NOV 10 2004

WATER RESOURCES DEPT  
SALEM, OREGON

Application Map

**Carl Jensen Jr.**

Application #: G-16205 Permit #:

This Map Was Prepared For The Purpose Of Identifying The Location Of A Water Right Only And Is Not Intended To Provide Legal Dimensions Or Location Of Property Ownership Lines.

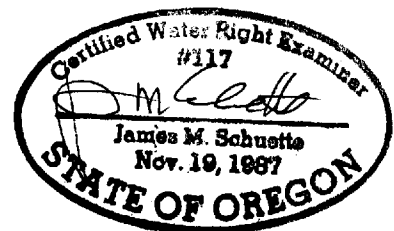

(Revised 11-10-04)