

SE 1/4 SEC 28 T4S R4W W.M.

YAMHILL COUNTY

1" = 200'

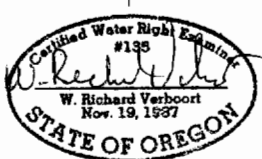
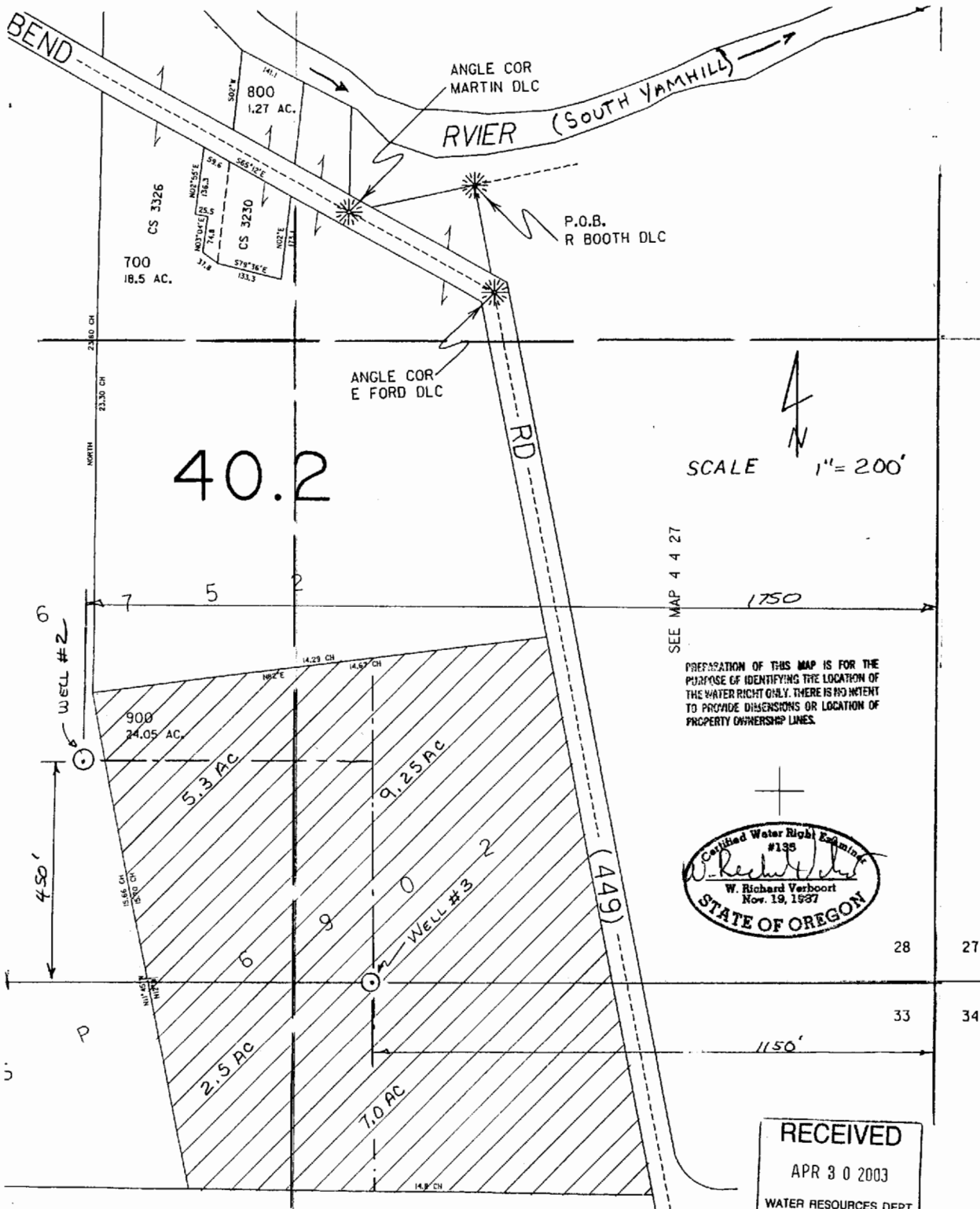

**RECEIVED**  
 APR 30 2003  
 WATER RESOURCES DEPT  
 SALEM, OREGON

**VERBOORT ENGINEERING**  
 AGRICULTURE • CIVIL • WATER RESOURCES  
 HILLSBORO, OREGON

	by	date
designed	WR	04-21-03
drawn	WR	04-21-03
checked		
drawing no.	03-B-05	
sheet no.	1/1	

MARK & CAROLYN VAN HOEF  
 5380 S.E. BOOTH BEND ROAD  
 McMINNVILLE, OR 97128  
 Groundwater Application Map

ADD NO G-1599R Barnham