

COUNTY - UMATILLA - LOT TAX #200 AND #300  
BASIN #7

APPLICATION FOR  
WELL CERTIFICATION

Mr. & Mrs. Lynn Wise  
85014 Triangle Station Rd  
Milton Freewater, OR 97862

WELL IS SOUTH OF THE EAST 1/4 CORNER  
929' NE CORNER OF 1/4 SE 1/4 SEC. 21, 6N, 35E - E.W.M.  
WELL - 106' WEST

BEHIND SPRING  
OPEN DITCH

TRIANGLE STATION Road  
CONVEY

OPEN DITCH

CONVEY

Co. 513

RECEIVED

MAY 05 2004

WATER RESOURCES DEPT  
SALEM, OREGON

NESE

1320'

#100  
14.77 AC.

RECEIVED  
MAY 11 2004  
WATER RESOURCES DEPT  
SALEM, OREGON

495' 30 Rods

#301 375'  
2.84 AC

DESEVE

330'

15.2 ACRES

Mud CREEK

#200  
7.2 AC.

330'

CENTER ROAD FIELD

#300  
1320' TO CENTER  
OF ROAD -  
10.82 AC TRIANGLE STATION  
Road

363'

MAIN LINE

EASMENT

550'

GATE VALVE

3 ACRES

265' - 20' DROP  
WELL

WELL HAS 2 PUMPS, SUBMERSIBLE  
2 HORSE BELOW - DOMESTIC,  
10 HORSE - IRRIGATION

5 acre domestic  
2.517 ACRE PRIMARY  
CROSS HATCH PRIMARY  
IRRIGATION.

DIFFERENT FROM SUPPLEMENT  
15.193 ACRE, HASH LINES  
1. HOUSE  
2. SHOP  
3. IMPLEMENT

Supplement to Mud CREEK on  
DRY YEAR

LOTS #'S 200 AND 300 - 15.2 AC  
HAS CERTIFIED WATER  
FROM MIDDLE MUD CREEK

COPY OF DEED INCLUDED  
TOWN 6N, 35E RANGE  
SECTION 21 D  
SCALE = 1" = 200'

COUNTY-UMATILLA, TAX LOTS # 200 AND #300  
BASIN #7

Mr. & Mrs. Lynn Wise  
85014 Triangle Station Rd  
Milton Freewater, OR 97862

Well is located 929' S. & 106' W from NE Corner of 1/4 SE 1/4 Sec. 21, 6N, 35 E. W.M.

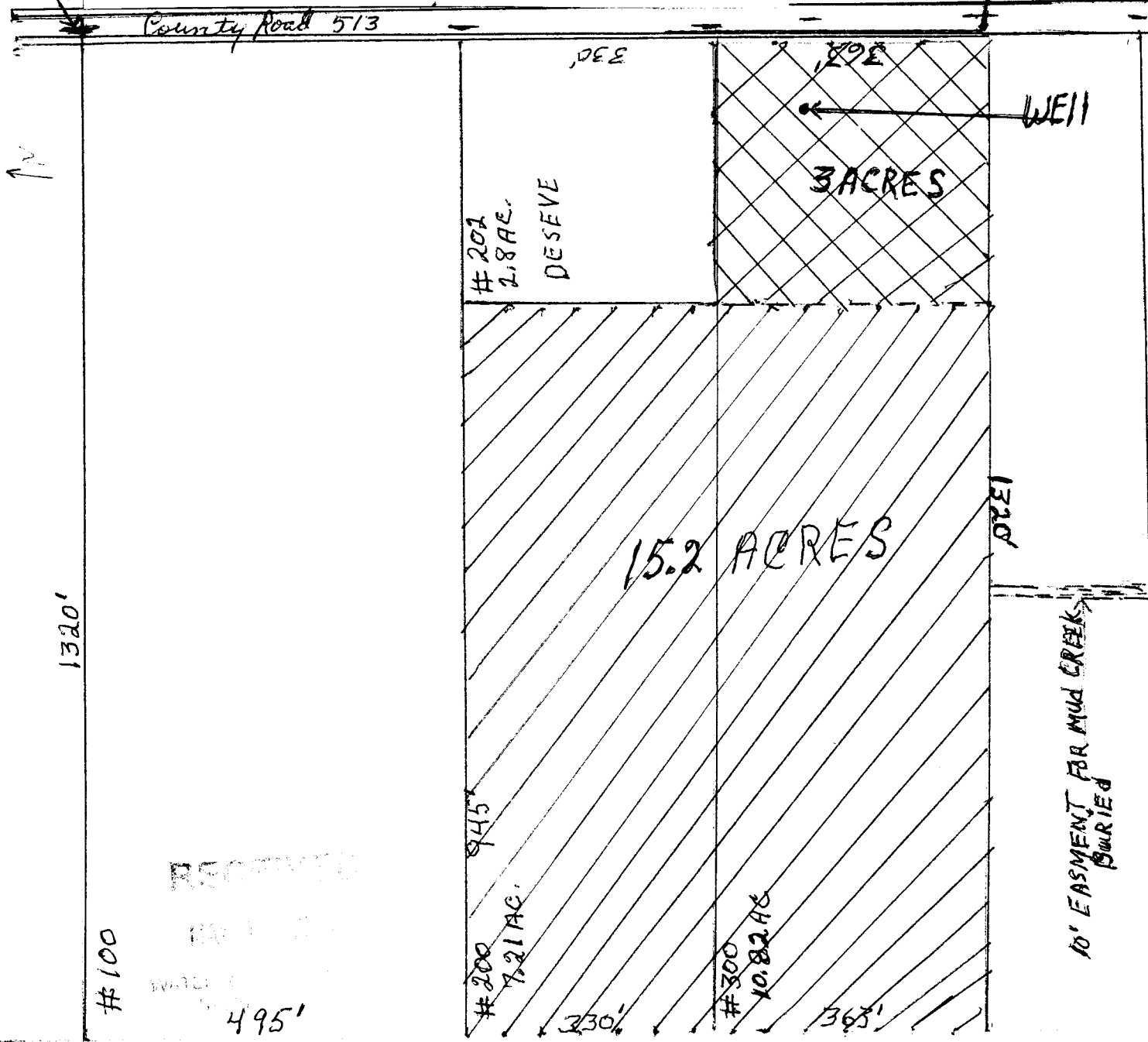

REQUESTED FOR  
WELL CERTIFICATION

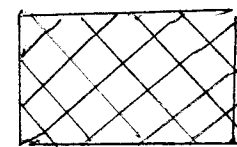

3 ACRES LAND  
IRRIGATED  
PRIMARY  
FROM WELL

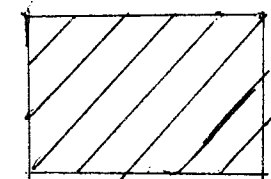

15.2 ACRES LAND  
IRRIGATED  
FROM SUPPLEMENT TO  
ASSIST ON MUD CREEK  
ON DRY YEARS

SCALE 1" = 200'  
COPY of deed included  
TOWN 6N, 35E RANGE  
SECTION 21D

#100

RECORDED

1997

W/...

495'

THIS MAP WAS PREPARED FOR  
ASSESSMENT PURPOSES ONLY

SE 1/4 Sec. 21 T.6N. R.35E.W.M.

6N 35 21D

UMATILLA COUNTY

1"=200'

See Map 6N 35 21A

FRUITVALE  
LOTS 9, 10, 15-22

Aerial Photo No. NZ-6P-20

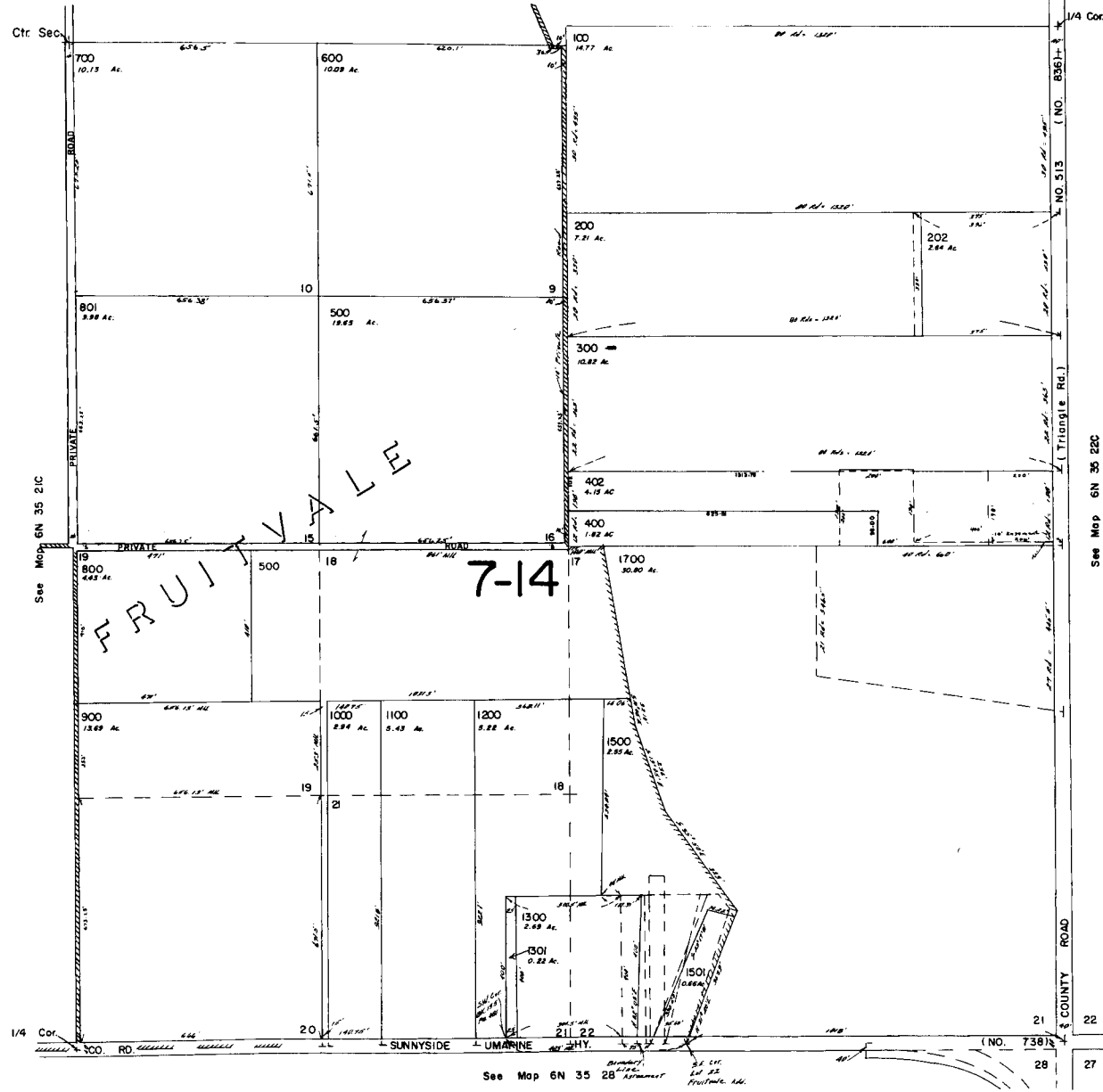

CANCELLED  
201  
301  
1400  
1502  
1600  
1800  
401

See Map 6N 35 22C

See Map 6N 35 28

6N 35 21D