

T2S, R4E, W1M

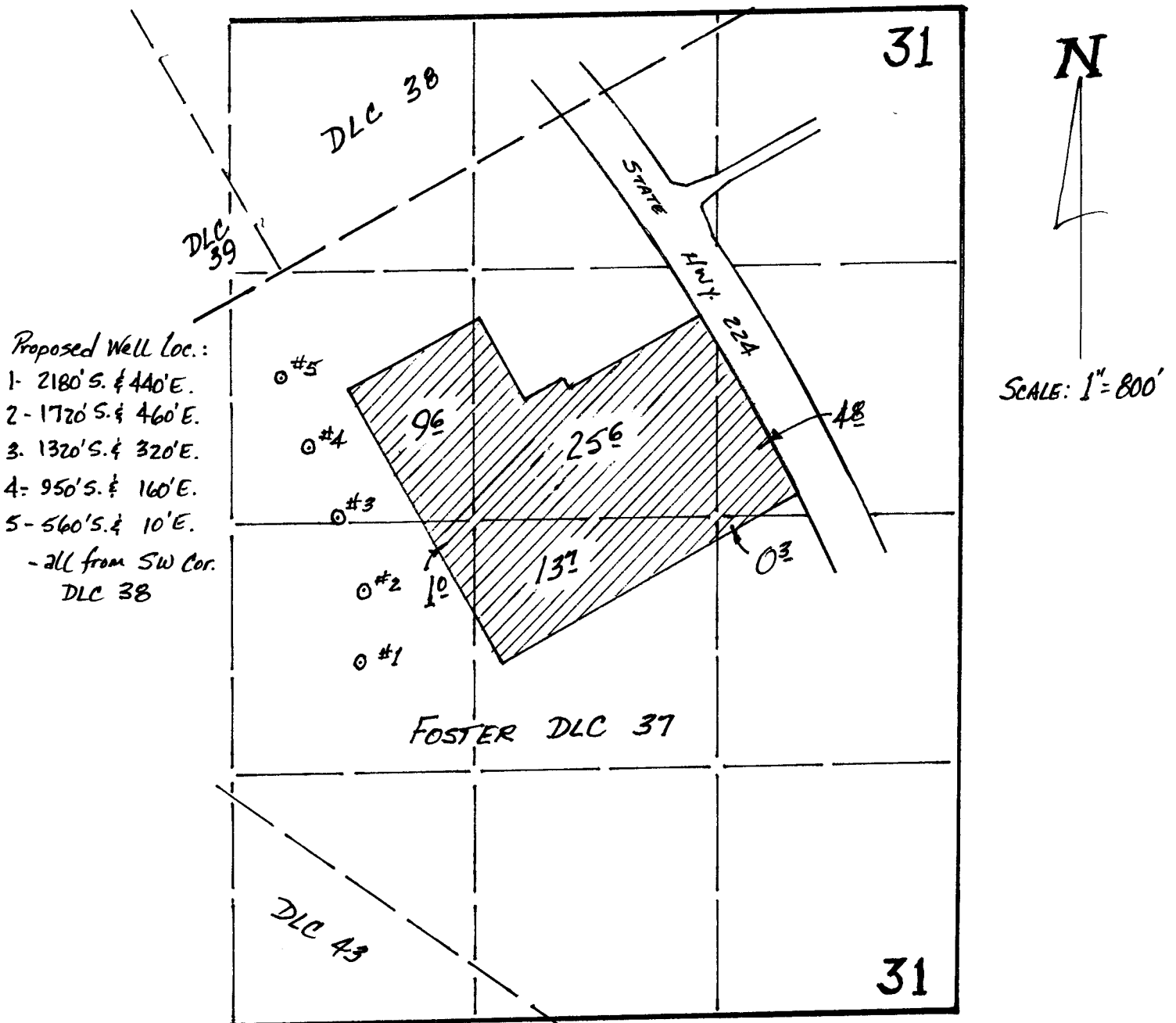

Proposed Well Loc.:

- 1- 2180'S. & 440'E.
- 2- 1720'S. & 460'E.
- 3- 1320'S. & 320'E.
- 4- 950'S. & 160'E.
- 5- 560'S. & 10'E.

- all from SW Cor.
DLC 38

RECEIVED

APR 30 2004

WATER RESOURCES DEPT
SALEM, OREGON

Application Map for

Patterson Nursery Sales

app no. G 16238

01/2004 *SP*