

APPLICATION MAP  
T6N, R36E, WM

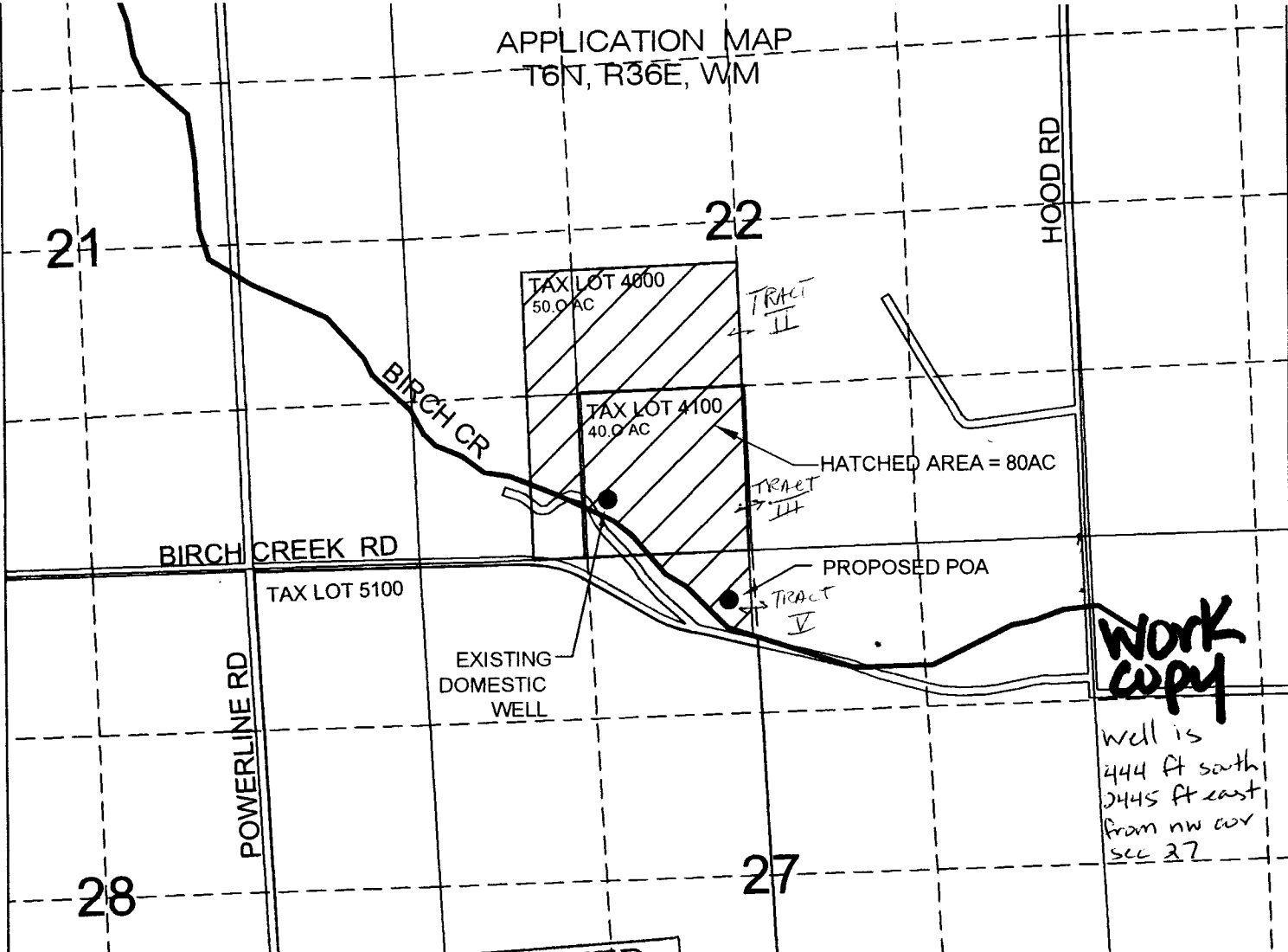

**WORK COPY**

well is  
444 ft south  
2445 ft east  
from nw cor  
sec 27

**RECEIVED**  
AUG 09 2004  
WATER RESOURCES DEPT  
SALEM, OREGON

Permittee Signature  
*David B. Casper*

- Proposed POA Is Located 444 Feet South and 2445 Feet East From NE Corner of Section 27.
- ▨ 80 ACRES TO BE IRRIGATED FOR AGRICULTURAL PRODUCTION
  - SE 1/4, SW 1/4, SEC 22 = 32.8 AC
  - NE 1/4, SW 1/4, SEC 22 = 29.8 AC
  - NW 1/4, SW 1/4, SEC 22 = 9.0 AC
  - SW 1/4, SW 1/4, SEC 22 = 5.3 AC
  - NE 1/4, NW 1/4, SEC 27 = 3.1 AC
  - TOTAL = 80.0 AC



SCALE: 1 inch = 1320 feet

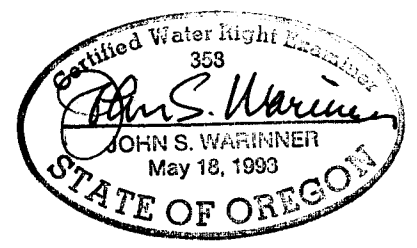
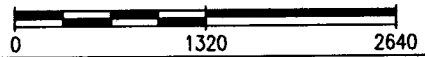

APPLICATION MAP  
For Permit To  
Appropriate Groundwater  
FOR  
DAVID CASPER  
1154 ABBOTT ROAD  
WALLA WALLA, WA 99362  
Mapped, Aug 2, 2004  
by John Warinner, CWRE

The purpose of this map is to identify the location of the water right. It is not intended to provide information relative to the location of property ownership boundary lines.

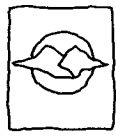

**Fountainhead Irrigation, Inc.**  
PO Box 2197 Walla Walla, WA 99362  
Phone (509) 529-2646 Fax (509) 522-5251

app no. G16292