

T.6S., R.2W., W.M.

RECEIVED

APR 05 2004

WATER RESOURCES DEPT
SALEM, OREGON

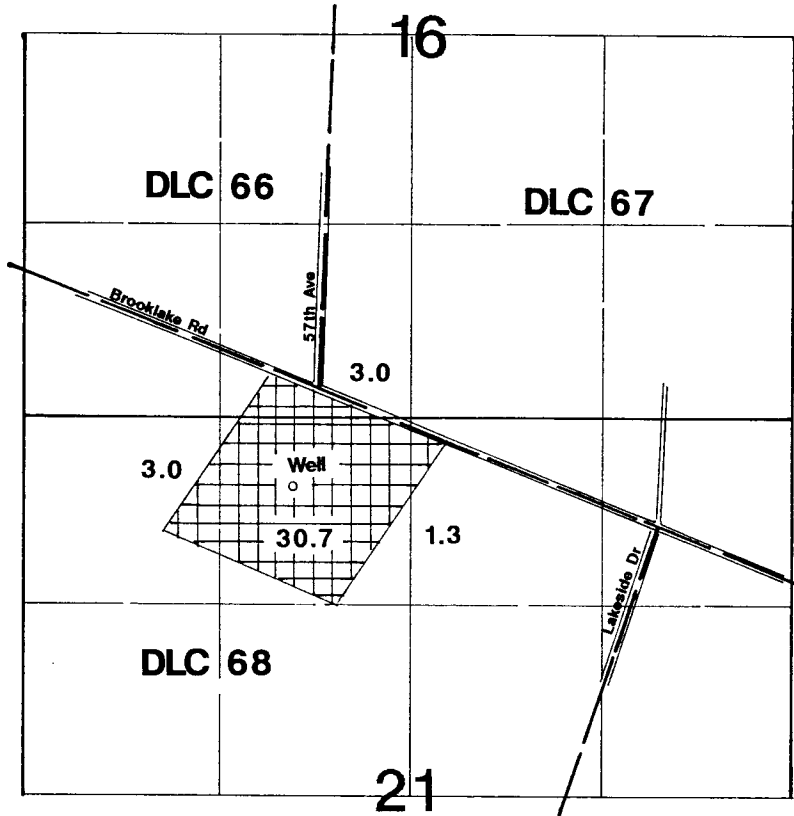

1" = 1320'

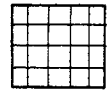

Area Irrigated

Well is located 660' S & 170' W from the SE corner of DLC 66.

Application Map

Karen Nys

Application #: *G 16222* Permit #:

This Map Was Prepared For The Purpose Of Identifying The Location Of A Water Right Only And Is Not Intended To Provide Legal Dimensions Or Location Of Property Ownership Lines

