

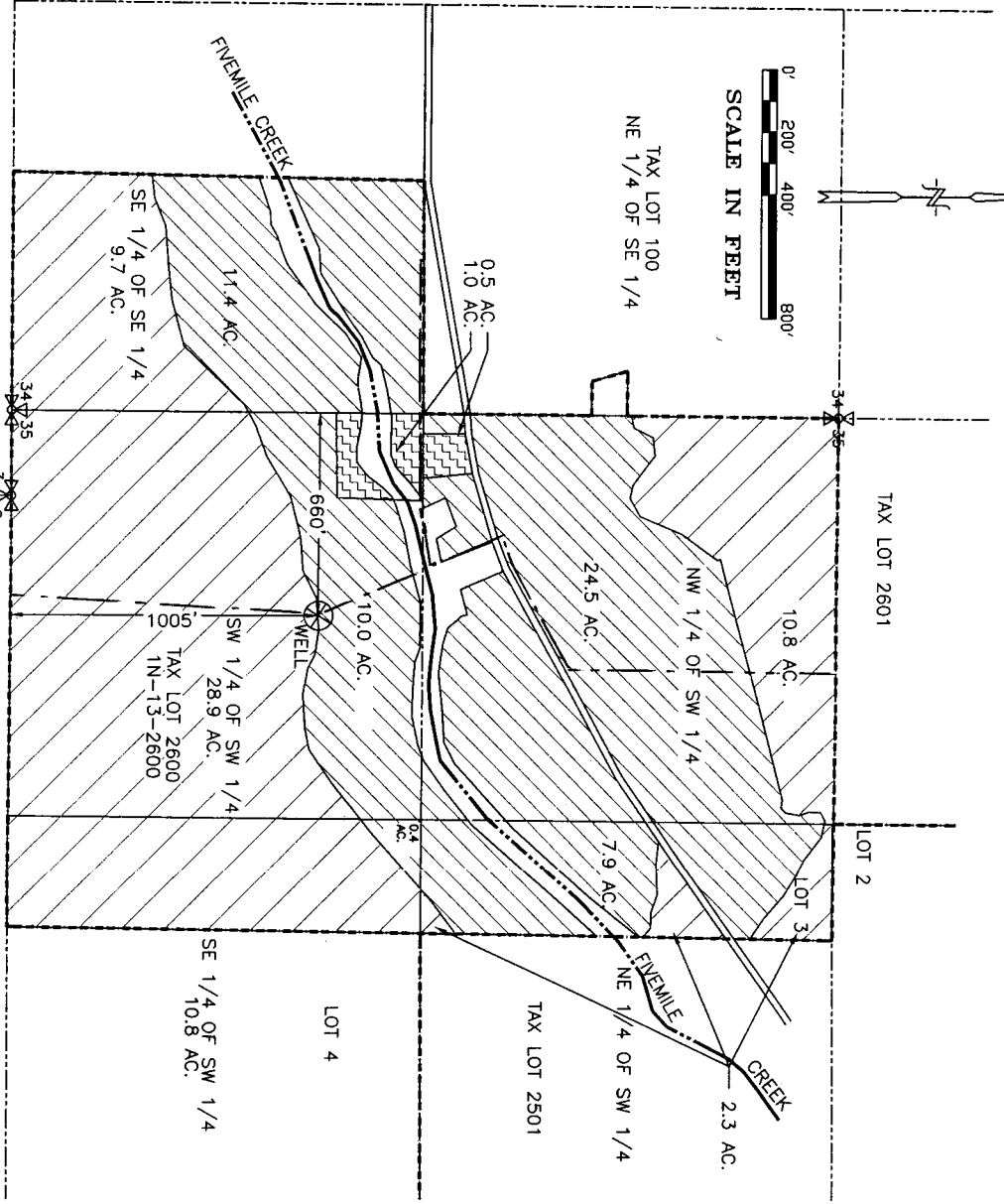

SECTION 34&35, TWP. 1 N. RANGE 13 E. W.M. WASCO COUNTY, OREGON

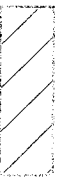
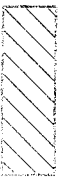

0' 200' 400' 800'
SCALE IN FEET

RECEIVED
SEP 23 2004
WATER RESOURCES DEPT
SALEM, OREGON

-  PRIMARY WATER RIGHTS FROM WELL
-  SUPPLEMENTAL WATER RIGHT (CERTIFICATE 31717)
-  SUPPLEMENTAL WATER RIGHT (CERTIFICATE 6758)

WATER RIGHT APPLICATION MAP

SCALE: 1" = 400'

APPLICATION No. G 16318

PERMIT No. _____

IN THE NAME OF: POLEHN FAMILY TRUST

DATE: SEPTEMBER 15, 2004

BY: **TENNESON ENGINEERING CORP.**
409 LINCOLN STREET,
THE DALLES, OREGON, 97058
PH. (541) 296-9177
FAX (541) 296-6657

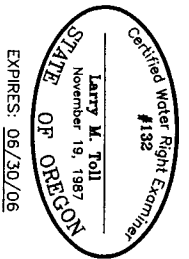

W.O. #11332